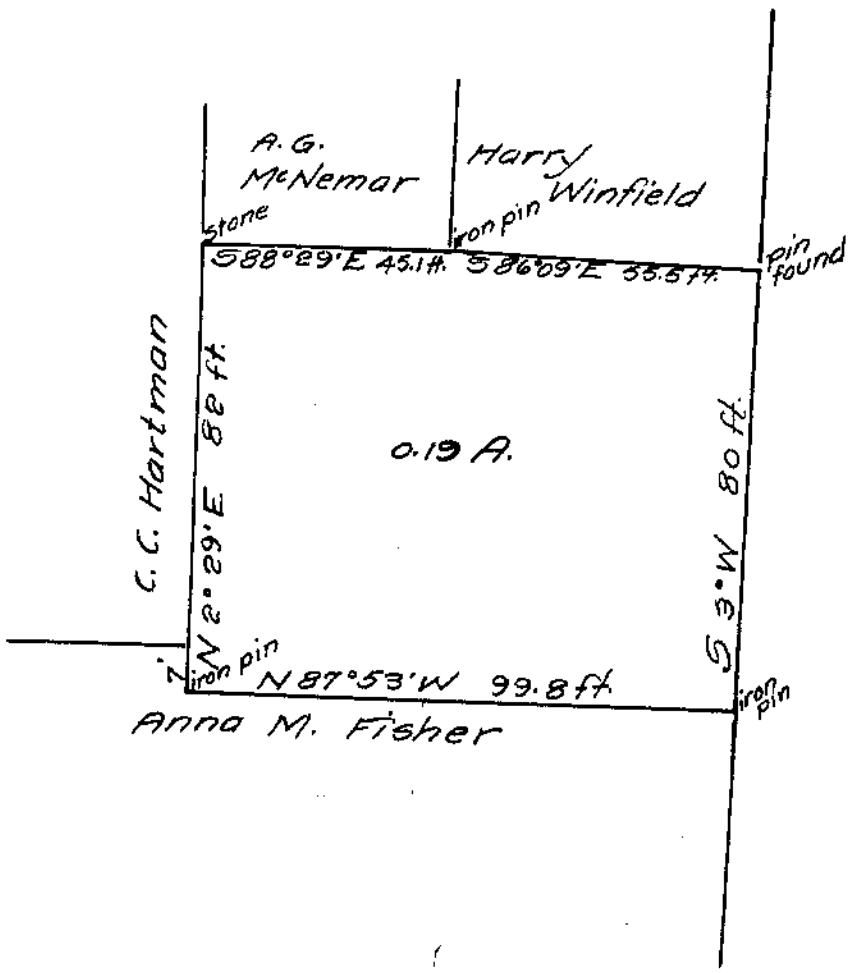

ANNA M. FISHER
Parts of Lots No. 92 and 93.
Extension to Wilmington
Clinton Co., Ohio

Scale: 1 inch = 30 ft.

I hereby certify the above to be a correct plat of a survey made by me on Sept. 29, 1942.

County Engineer.

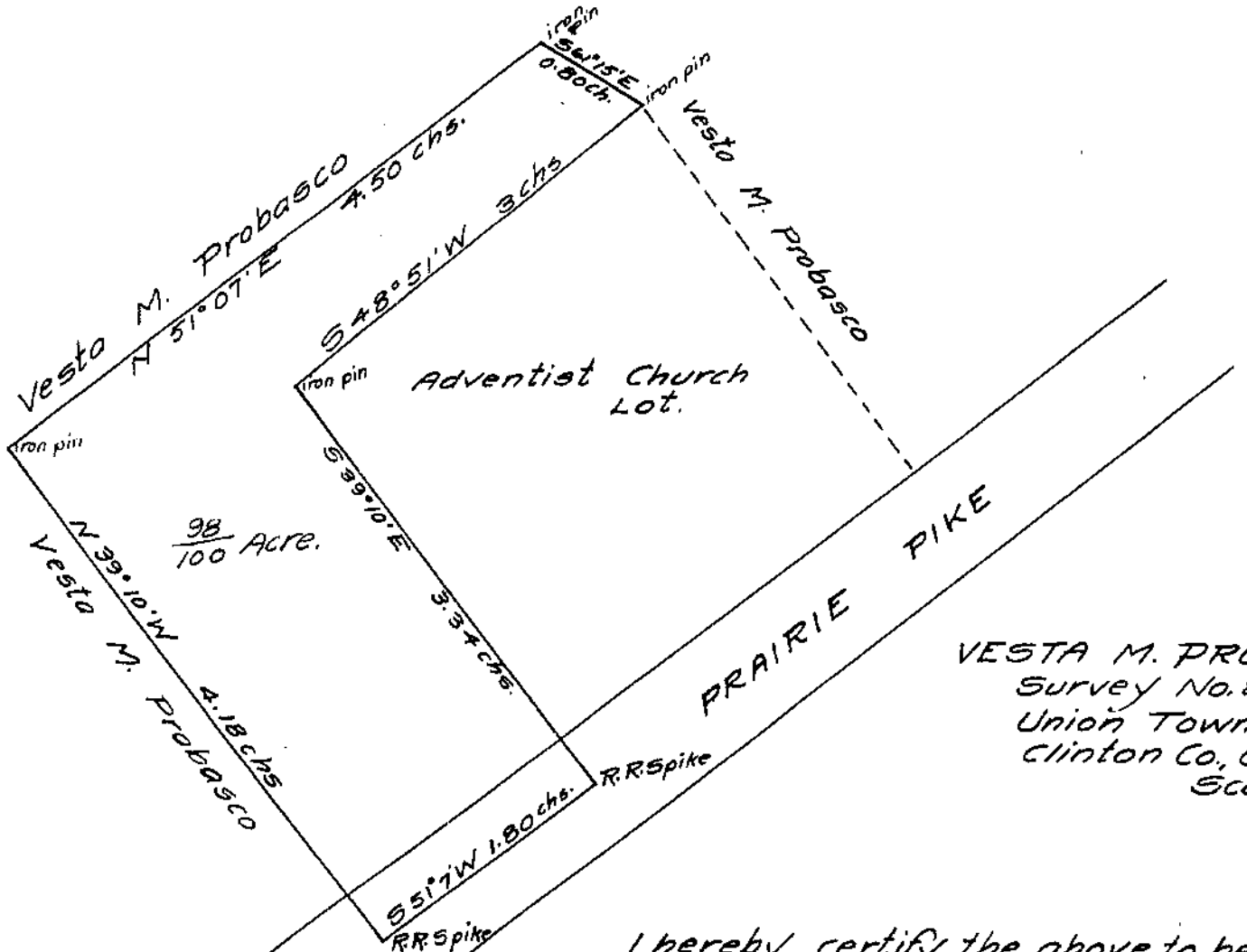

VESTA M. PROBASCO
Survey No. 2692
Union Township,
Clinton Co., Ohio.
Scale: 1 inch = 1 chain
1 chain = 4 rds.

I hereby certify the above to be a correct plat of a survey made by me on Sept. 30, 1942.

County Engineer.