

GEORGE & BESSIE CAMPBELL
 Survey No. 2705
 Marion Township,
 Clinton Co., Ohio

I hereby certify this to be a correct plat
 of a survey made by me on Oct. 29, 1937.

Scale: 1 inch = 2 chs.

[Signature]
 Pro. Engr & Sur.

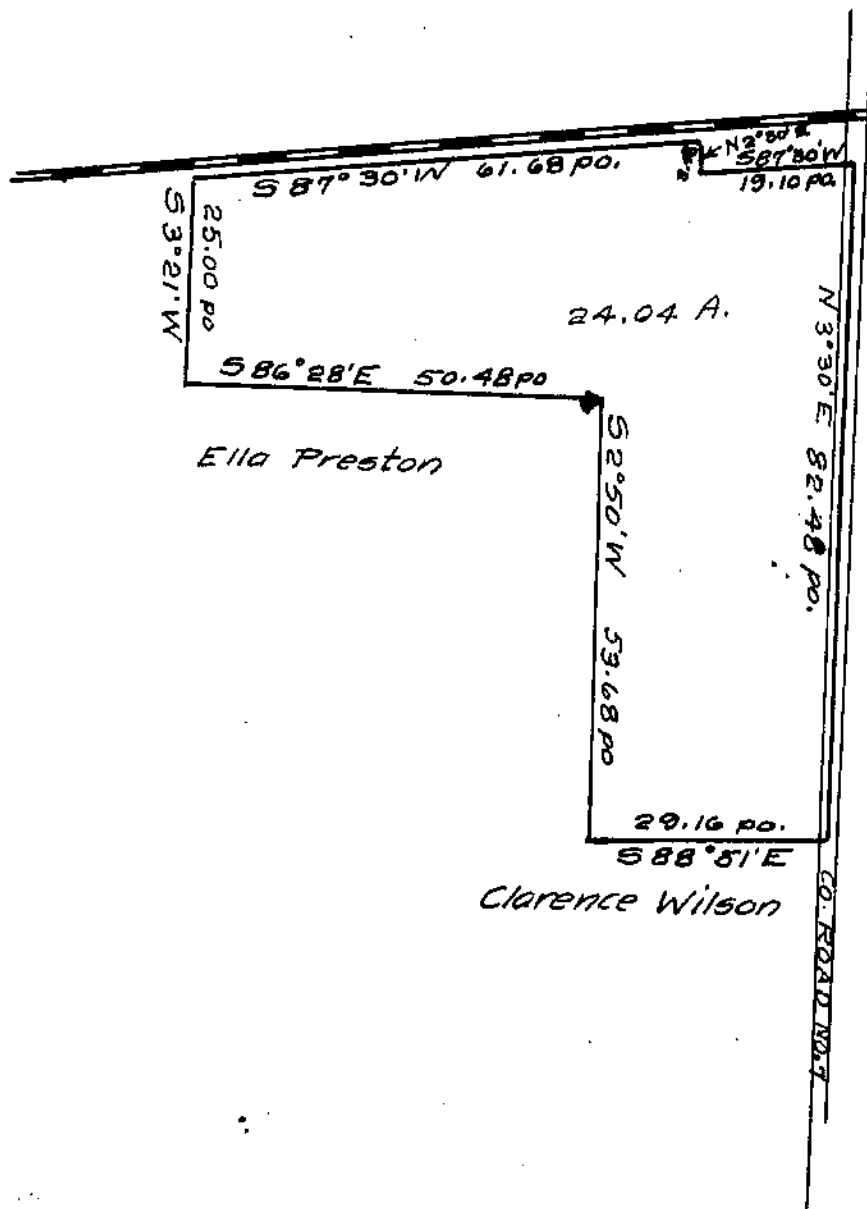

E. J. PRESTON
 Survey No. 2390,
 Clark Township,
 Clinton County
 Ohio.

Scale: 1 inch = 20 po.

I hereby certify this to be a correct plat
 of a survey made by me on Nov. 2, 1937.

[Signature]
 Pro. Engr & Sur.