

S. T. McKenzie
 Scale: 1 inch = 300 ft.

J. R. HUGHES
 Survey No. 1939,
 Green Township
 Clinton County,
 Ohio

I hereby certify this to be a correct plat of a survey
 made by me on Dec. 31, 1936

J. S. Ferguson
 Pro. Engr & Sur.

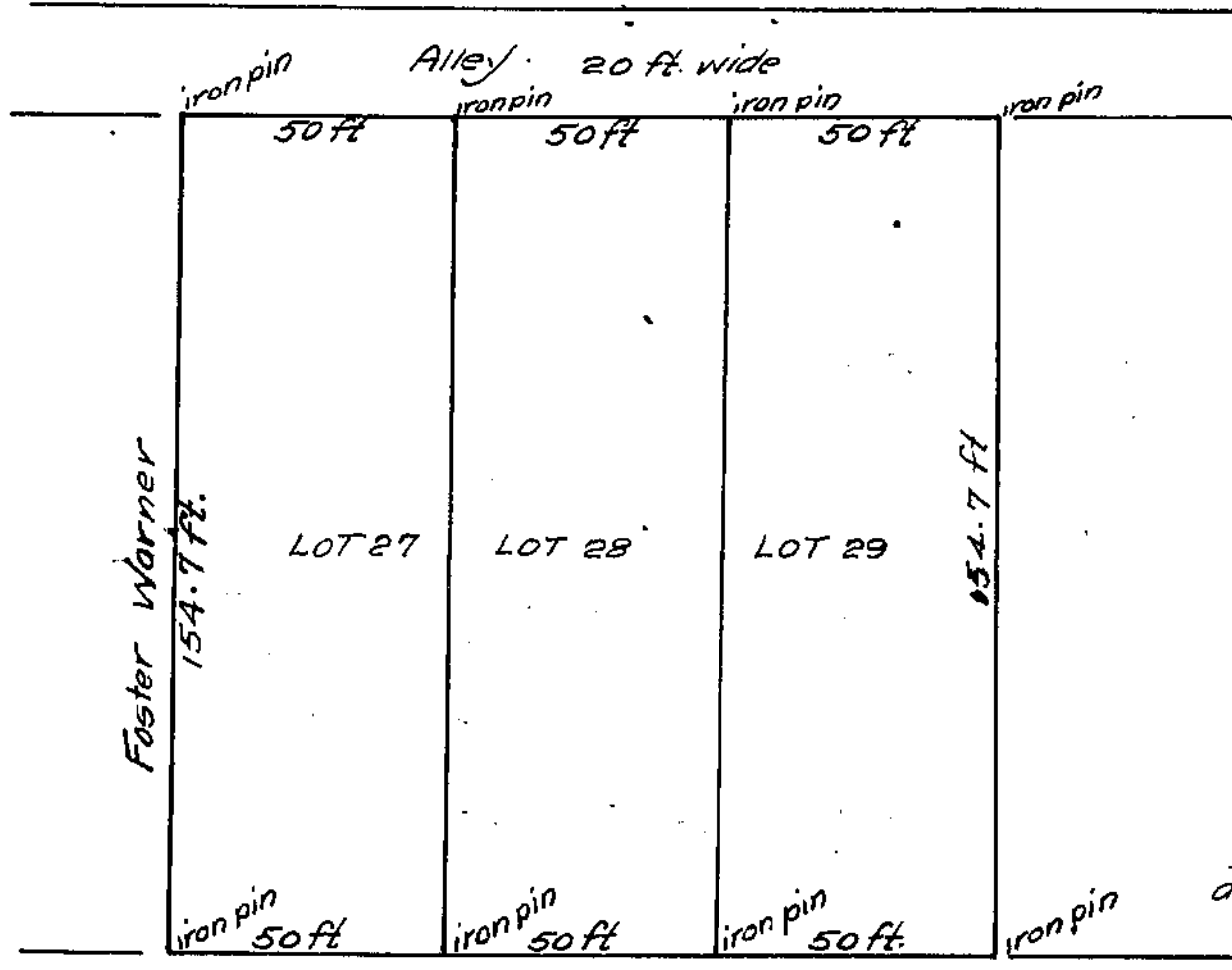

THE UNION LOAN & SAVINGS CO.,
 Survey No. 1057,
 C. W. Fisher's Addition
 Wilmington,
 Clinton Co.,
 Ohio.
 Scale: 1 inch = 30 ft.

I hereby certify this to be a correct plat of
 a survey made by me on Jan. 16, 1937.

J. S. Ferguson
 Pro. Engr & Sur.

RUBY AVENUE 80' wide