

I hereby certify this to be a correct plat of a survey made by me on March 7, 1936.

James H. Harris
Pro. Civil Engr. & Sur.

Street Scale 1" = 40'

East Sugartree St. (66 ft)



South South Street

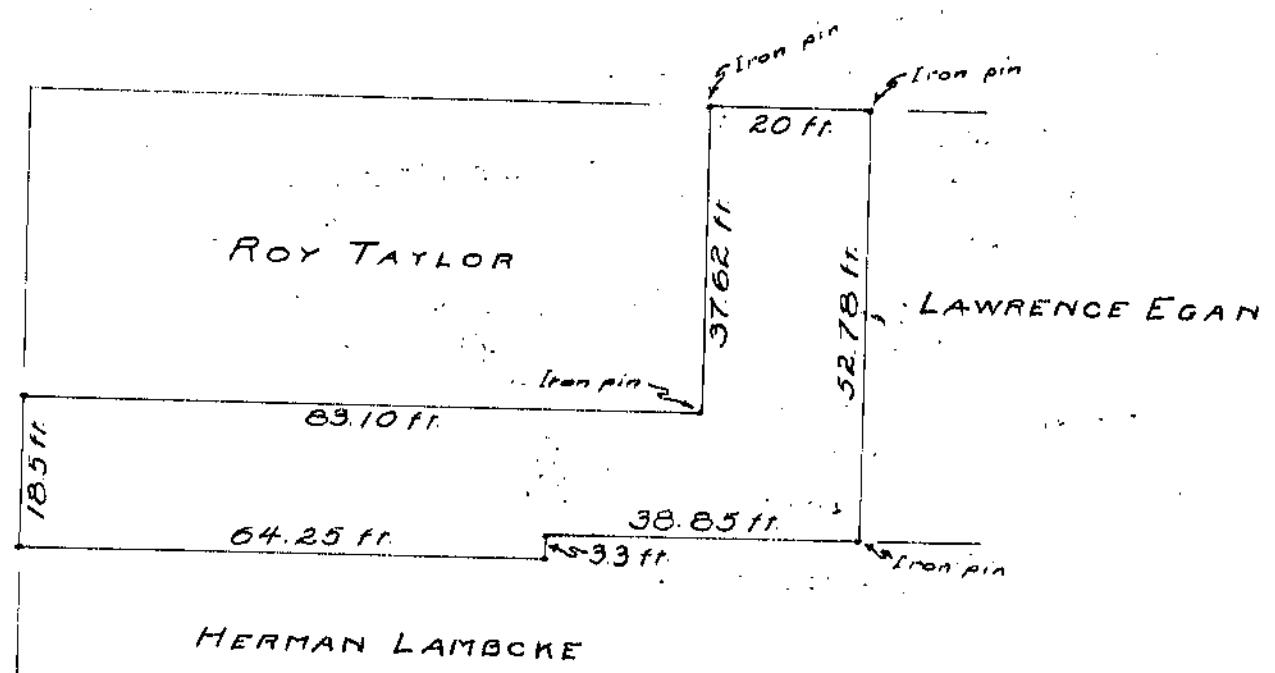

LAWRENCE EGAN
Part of Lot No. 77
Original Plat
Wilmington
Clinton County Ohio
Scale 1" = 20'

11.6.1939