

SURVEY 931-951
WILSON TR
25.50 A.

I hereby certify that
this is a correct plat
of a survey made by
me on the 13th day of
January 1915 at the
instance of the
estate of Mrs.
C. W. Jackson
Co. Ind.

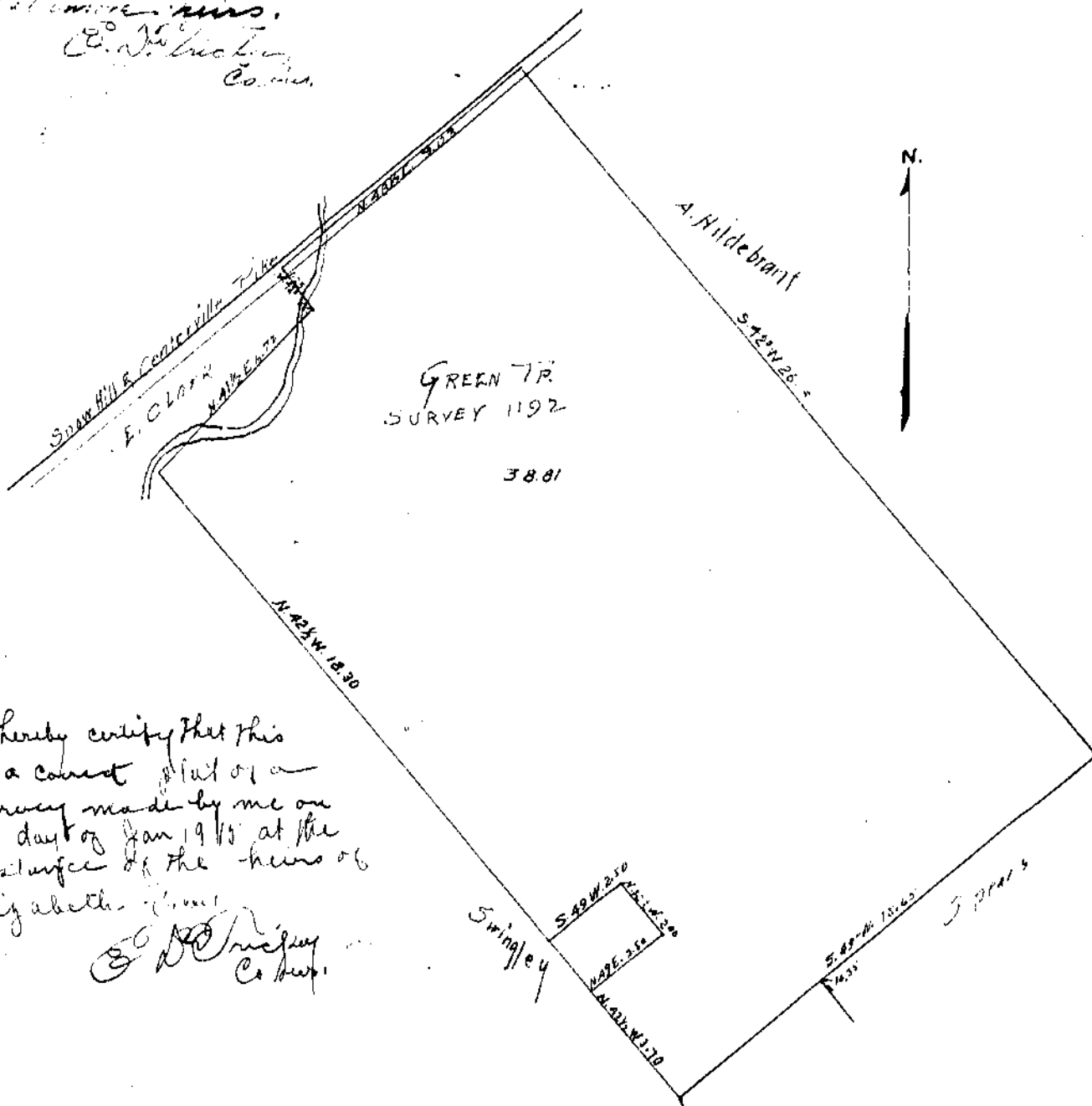

GREEN TR
SURVEY 1192

38.81

I hereby certify that this
is a correct plat of a
survey made by me on
6th day of Jan 1915 at the
instance of the heirs of
Elizabeth Jones
E. D. Springley
Co. Ind.