

Line between
 Miletus Speelman and J.E. and Rose Collins
 Survey No. 2251
 Vernon Township,
 Clinton Co., Ohio
 Scale: 1 inch = 20 po.

I hereby certify the above to be a correct plat of a survey
 made by me on Oct. 16, 1928.

Howard Collett
 County Surveyor.

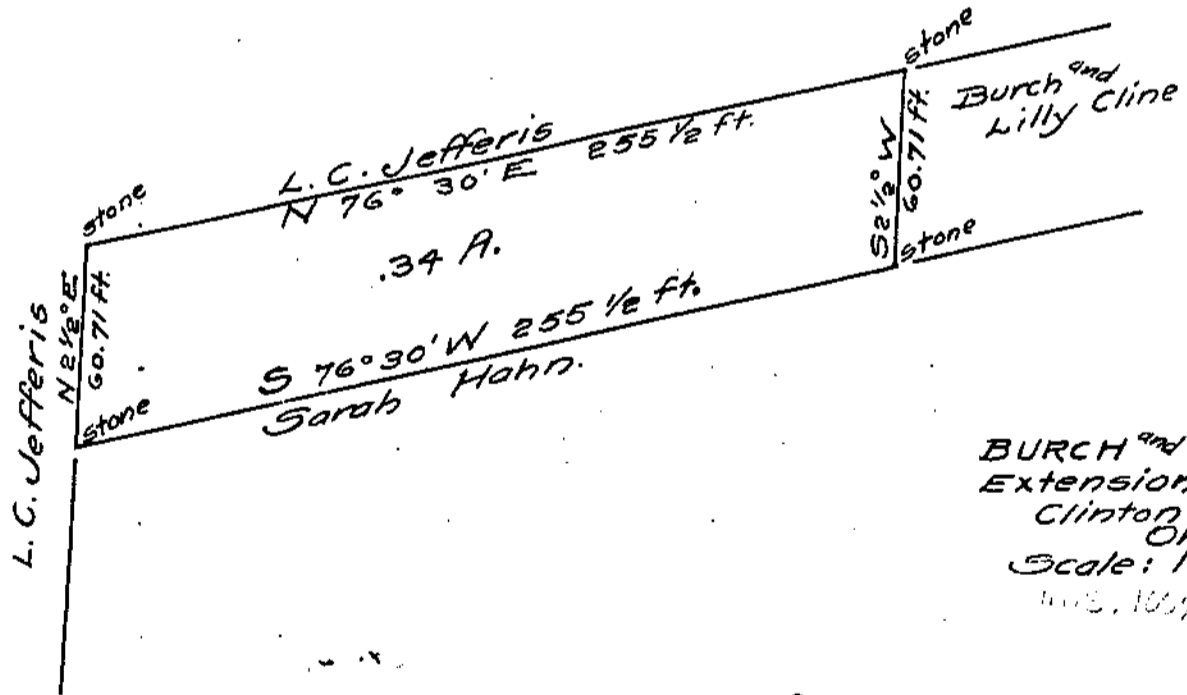

BURCH and LILLY CLINE
 Extension to Wilmington,
 Clinton County,
 Ohio.
 Scale: 1 inch = 50 ft
 10/10/28

I hereby certify the above to be a correct plat of
 a survey made by me on Oct. 10, 1928.

Charles T. Ewbank
 Deputy County Surveyor.