

SURVEY NO. 2026  
 SURVEY NO. 1982

RHODA E. IRELAND  
 Survey No. 2026,  
 Washington Township,  
 Clinton County,  
 Ohio  
 Scale: 1 inch = 4 chs = 16 rds.

I hereby certify the above to be a correct plat of a survey made by me on Oct. 14, 1927.

*Howard Collett*  
 County Surveyor.

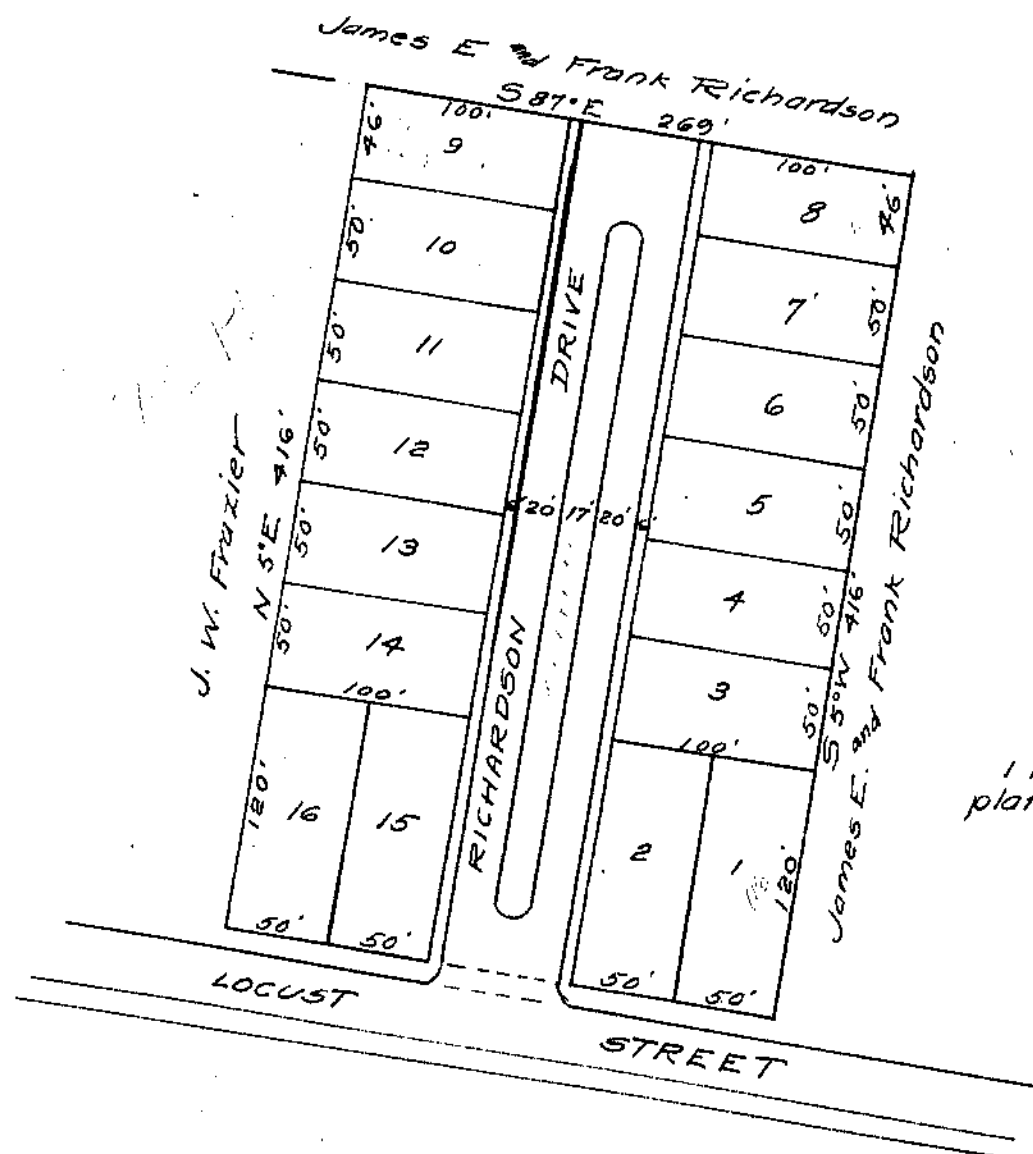

RICHARDSON'S ADDITION  
 Wilmington, Clinton Co.,  
 Ohio.  
 Scale: 1 inch = 80 ft.  
 (Map 1057)

I hereby certify the above to be a correct plat of a survey made by me on

*Howard Collett*  
 County Surveyor