

PLAT OF LOTS NO 2591

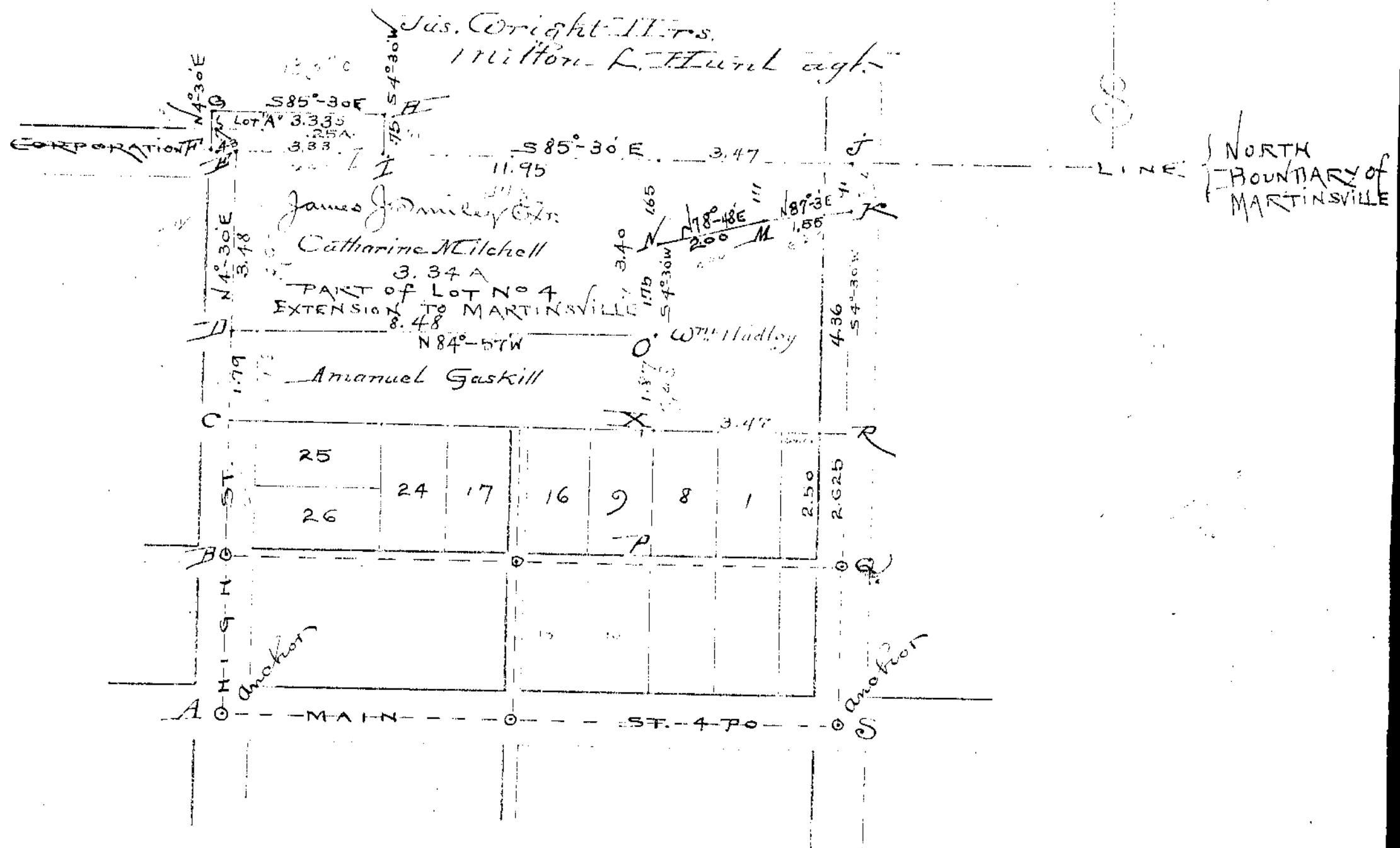

Surveyed May 17<sup>th</sup> A.D. 1900 at the instance of  
 Mr. J. J. Smiley Exr. of the Estate of  
 Catharine Mitchell decd. written  
 notice given Milton L. Hunt Amman-  
 uel Gaskill and Wm. Hadley.  
 Benjamin Bease } chain carriers  
 Wm. Dimontor } surveyor