

Witness fees to the planting of the iron pins at \$2.00

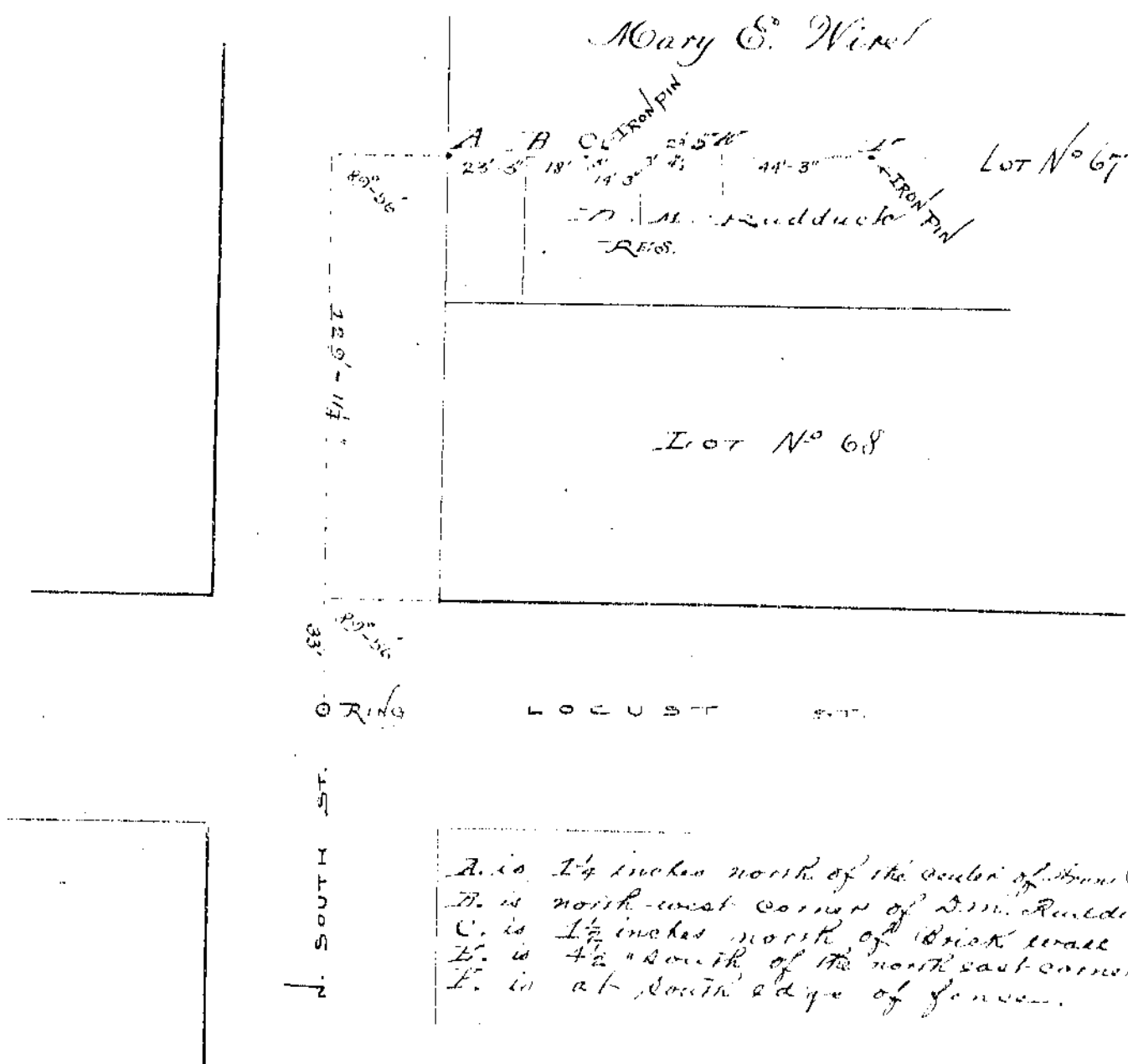

A. is 1 1/4 inches north of the center of Iron Post;  
 B. is north-west corner of D.M. Ruddle's Res.  
 C. is 1 1/2 inches north of Brick wall  
 D. is 4 1/2 " south of the north east corner of frame post.  
 E. is at south edge of fence.

State of Ohio County of Hamilton  
 I, J. H. Brown, County Surveyor, do hereby certify that on the 23rd day of August 1898 at the instance of D. M. Ruddle and Mary E. Wirt and their heirs and assigns and with the assistance of A. L. ... I have ... the line between D.M. Ruddle and Mary E. Wirt ... being the south line of the north half and the north line of the south half of Lot 12 on the original town of Wilmington O. On this occasion I placed said line and signs to be by the letters A, B, C, D, E, and F, standing points in the line which are fully explained therein. I further certify the above survey is correct.  
 J. H. Brown, Surveyor.

Wilmington Ohio Sept 3rd 1898  
 We do hereby mutually agree that the boundary line between us shall be and is as fixed by the foregoing survey and our present or future holding by either adverse.

Mary E. Wirt  
 D. M. Ruddle  
 County Surveyors Office Wilmington Ohio Sept 3rd 1898.  
 The above work is deemed worthy of preservation in the County Surveyors Records.