

A. M. E. A. D. N^o 2358

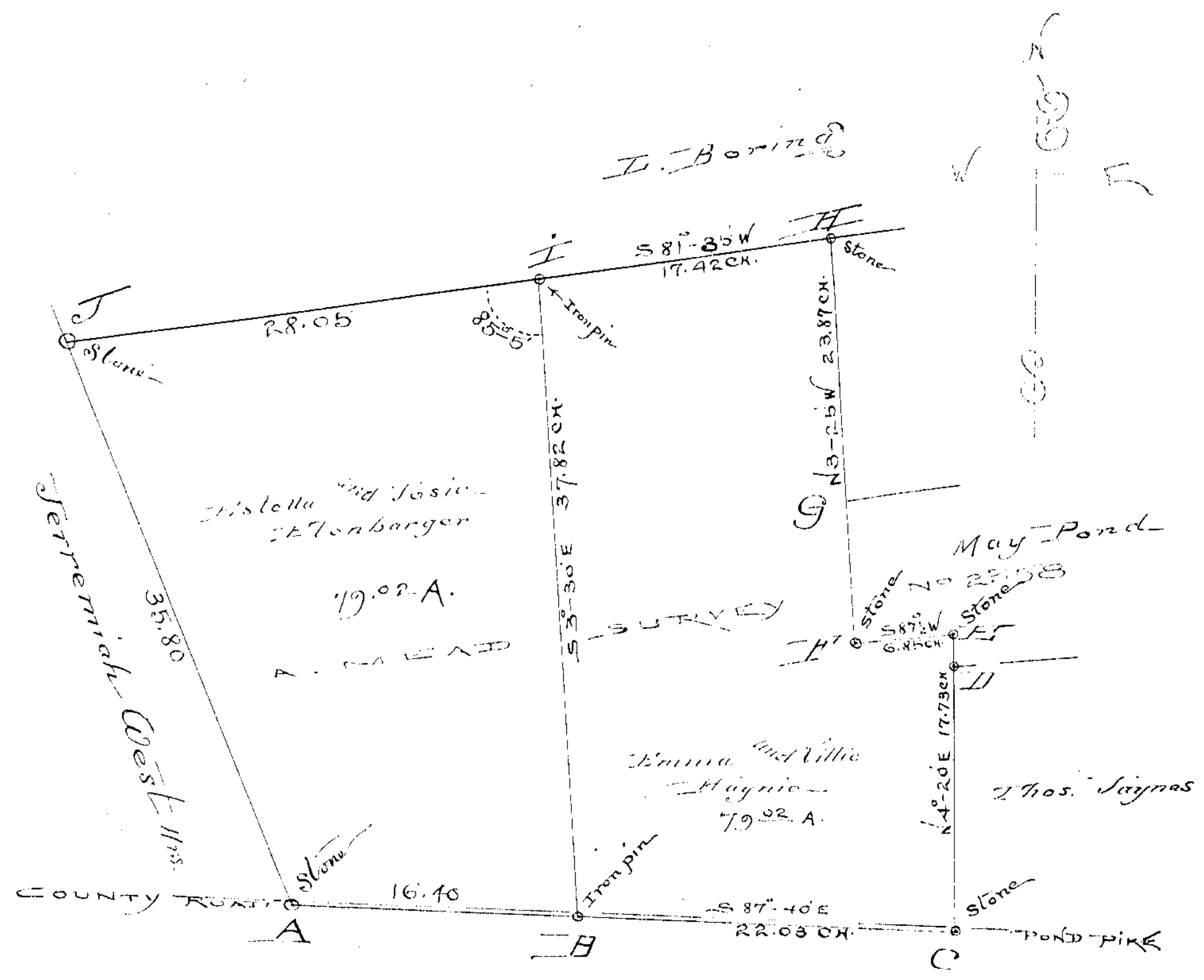

Surveyed April 25th 1899 at the instance of
 Potter Bobbitt guardian of Estella & Josie Cleburne
 minors and of J. W. Haynie guardian of Emma and
 Willie Haynie minors.

Monuments were found and identified at A C D E F H & J
 The corners I & B were marked with large iron
 pins driven in presence of Henry McKinney, Harry Ashmore,
 J. W. Haynie and Potter Bobbitt.

Henry McKinney } Chain carrier
 Harry Ashmore } A-woman

Byron Frankem
 County Surveyor