

L.O. CARPENTER,
 Lot No. 9, S.M. Babb's Add.,
 Wilmington, Ohio

I hereby certify the above to be
 a correct plat of a survey made by me
 on May 4, 1922.

Howard Collett
 County Surveyor.

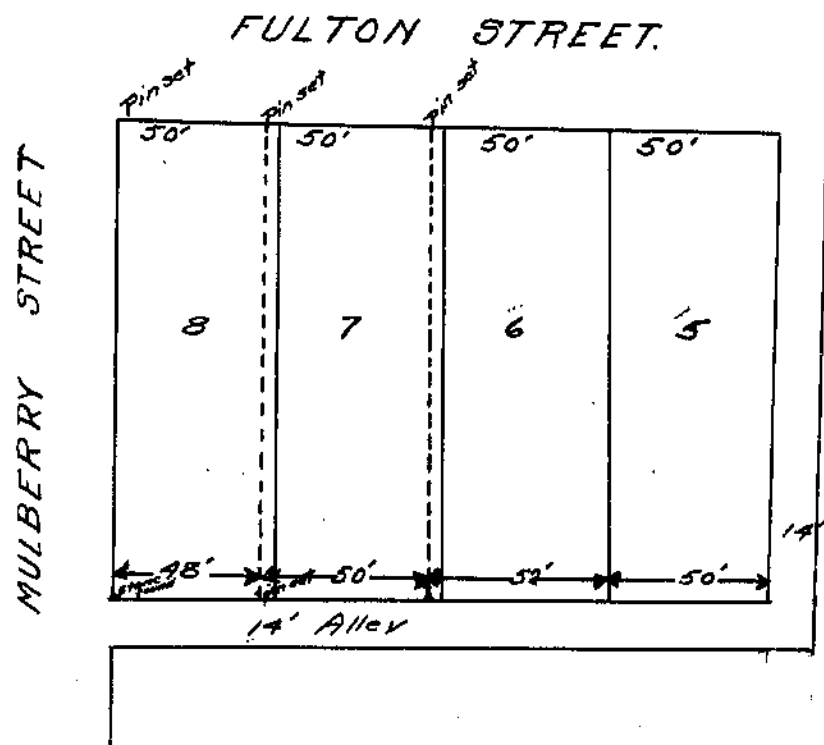

H.W. & ZORA BESCH, Lot No. 8,
 FLORENCE & RUTHANNA HADLEY, Lot No. 7,
 Van Clevcs Addition, Wilmington, O.

I hereby certify the above to be a correct
 plat of a survey made by me on May 6, 1922.

Howard Collett
 County Surveyor.