

The State of Ohio to Lincoln Co. ss.
 I hereby certify that the above is a correct plat
 of a survey made by me on the 2nd day of
 September 1887 at the instance of Edna
 Haynes
 J. A. Brown
 County Surveyor

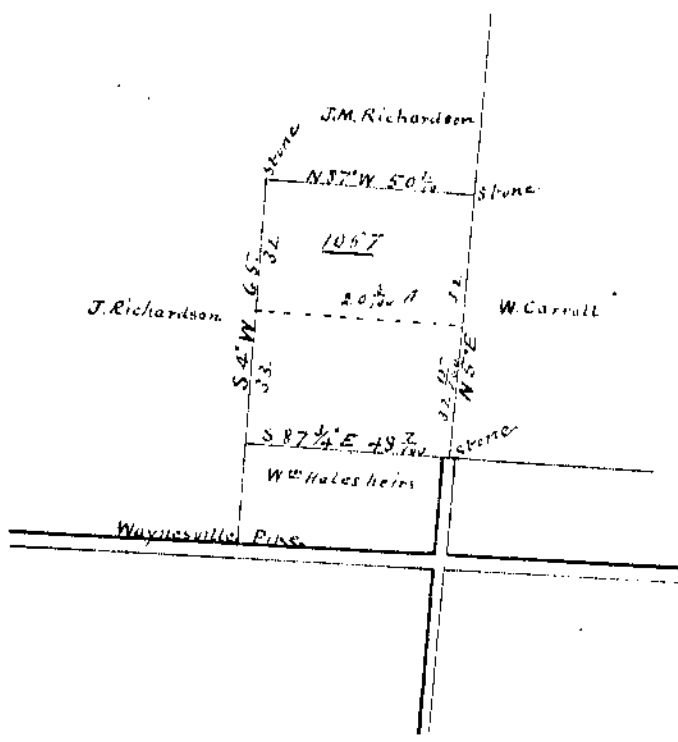
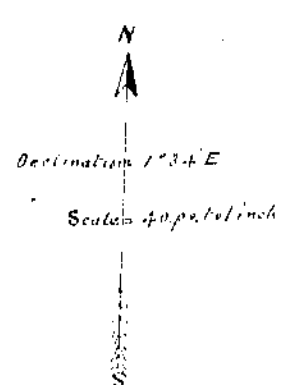

The State of Ohio to Lincoln Co. ss.
 I hereby certify that the above plat is a correct
 plat of a survey made by me on the 6th day of Sept-
 1887 at the instance of J. M. Richardson
 Wilmington
 J. A. Brown
 County Surveyor