

APPROVED FOR MATHEMATICAL ACCURACY  
Clinton County Engineer  
Per: D.P. Will  
Date: 6-05-20

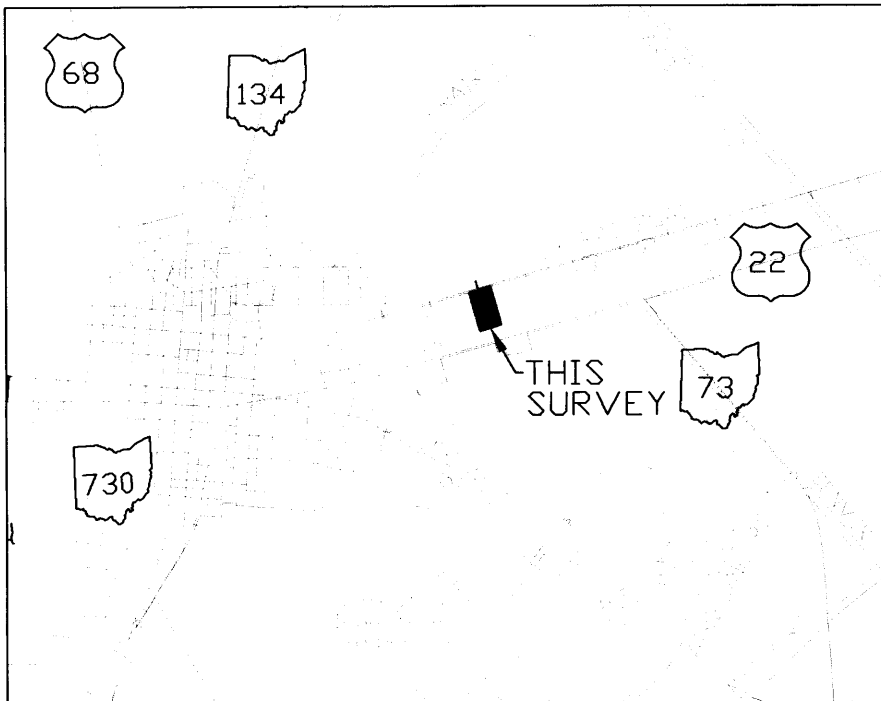

VICINITY MAP

# PLAT OF SURVEY FOR INN BETWEEN HOTELS, LLC SITUATED IN VIRGINIA MILITARY SURVEY NO. 2690 CITY OF WILMINGTON, CLINTON COUNTY, OHIO

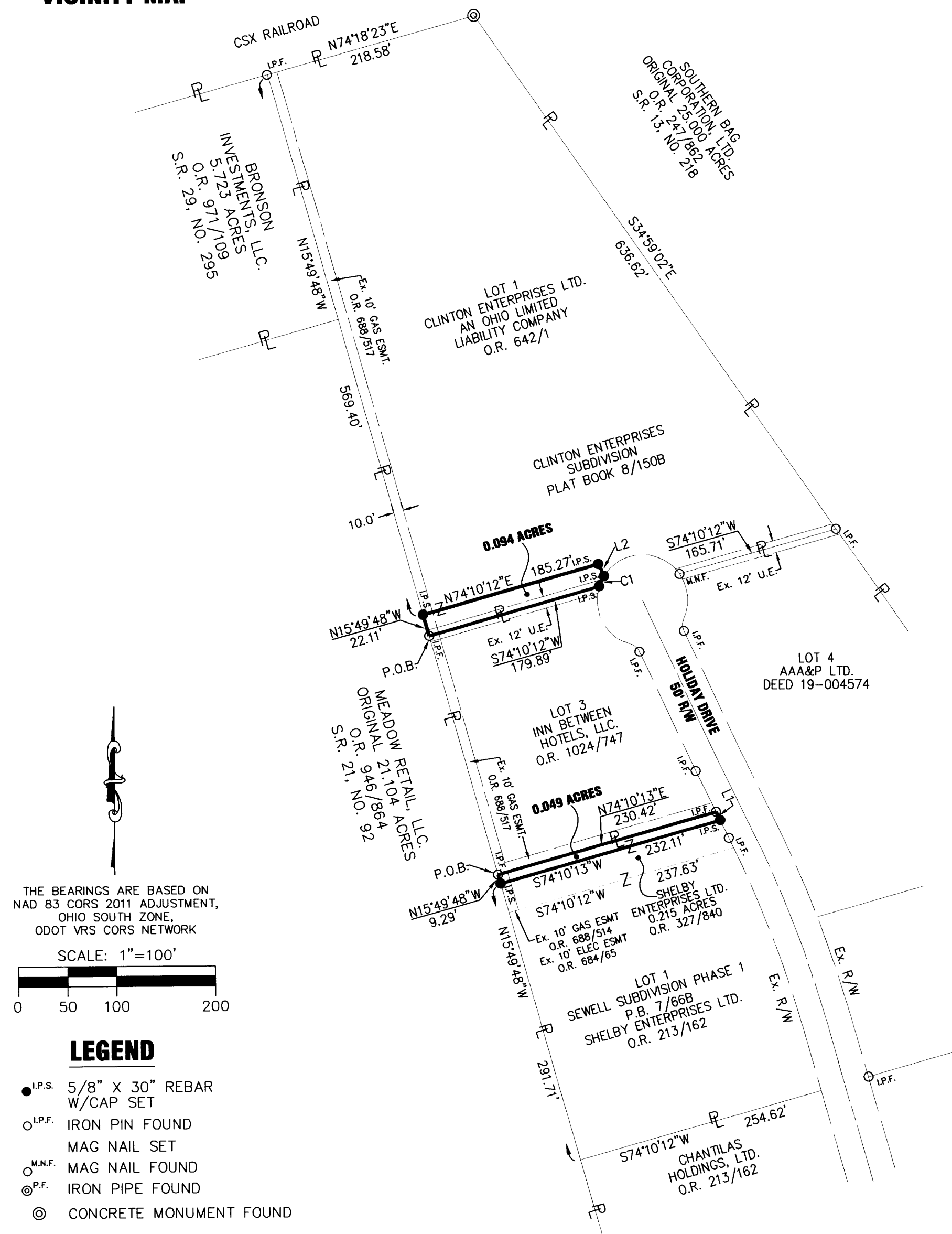

\*THIS CONVEYANCE IS A TRANSFER BETWEEN ADJOINING OWNERS MADE IN CONNECTION WITH SECTION 711.001 SUB-SECTION B (1) OF THE OHIO REVISED CODE AND DOES NOT CREATE ANY ADDITIONAL BUILDING SITE OR VIOLATE ANY ZONING REGULATIONS OR OTHER PUBLIC REGULATION IN THE PARCEL HEREBY CONVEYED OR THE BALANCE OF THE PARCEL RETAINED BY THE GRANTOR HEREIN.

CURVE CHART					
CURVE	RADIUS	$\Delta$	LENGTH	CHORD	
				LENGTH	BEARING
C1	46.00'	14°26'05"	11.59'	11.56'	S24°52'00"W

LINE CHART		
LINE	BEARING	DIST.
L1	S26°07'25"E	9.44'
L2	S24°59'43"E	13.52'

## CITY OF WILMINGTON

APPROVAL BY CITY OF WILMINGTON, OHIO ON THIS  
30 DAY OF March, 2020  
John M. Thompson  
MAYOR  
Andrea J. Smith  
CLERK

I, ALLEN J. BERTKE, HEREBY CERTIFY THAT I AM A PROFESSIONAL SURVEYOR, LICENSED IN COMPLIANCE WITH THE LAWS OF THE STATE OF OHIO, THAT THIS PLAT CORRECTLY REPRESENTS A SURVEY MADE OR SUPERVISED BY ME, AND THAT ALL MONUMENTS SHOWN THEREON ACTUALLY EXIST AT THEIR LOCATIONS.

Allen J. Bertke  
ALLEN J. BERTKE, P.S. #8629

3-12-2020  
DATE

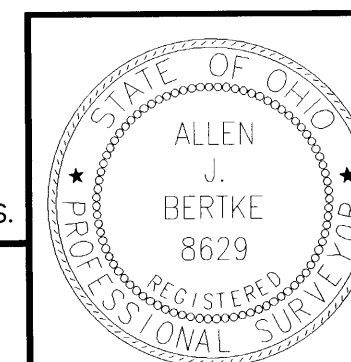

**ChoiceOne** Engineering  
SIDNEY, OHIO 937.497.0200  
LOVELAND, OHIO 513.239.8554  
www.CHOICEONEENGINEERING.com

DATE: 02-20-2020  
DRAWN BY: RMF  
JOB NUMBER: CLIWIL1904  
SHEET NUMBER: 1 OF 1