

BEARINGS ARE BASED UPON THE S 55°16'00" E
LINE FOUND IN O.R. 901, PG. 366.
(S.R. VOL. 35, PG. 230)

CLINTON COUNTY ENGINEERS
RECORD OF LAND SURVEYS
VOLUME 43
PLAT 61
2-27-20

0 50 100 150
SCALE 1"=50'

LEGEND

- △ MAG NAIL SET
- 5/8" IRON PIN SET
- 5/8" IRON PIN FOUND
- 6"X 6" CONC. MONUMENT FOUND

APPROVED FOR MATHEMATICAL ACCURACY
Clinton County Engineer

Per: Whall
Date: 2-27-20

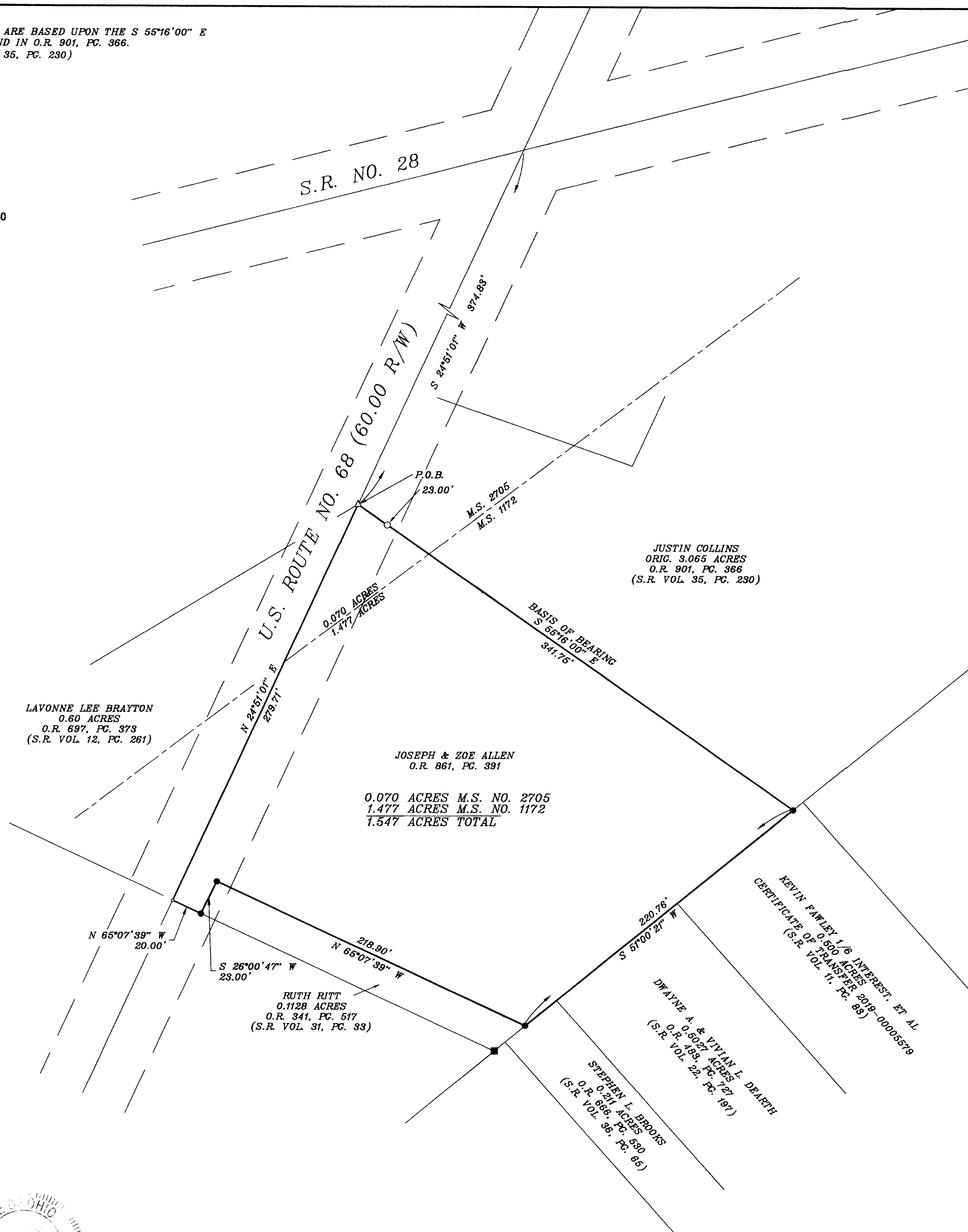

NOTES:

NO EVIDENCE OF OCCUPATION
EXISTS ALONG THE PROPERTY
LINES INDICATED BY SOLID LINES.

THE DEED REFERENCES LISTED
USED AS BASIS FOR CARRYING OUT
THE WORK.

ALL MONUMENTS FOUND OR SET
ARE IN GOOD CONDITION UNLESS
OTHERWISE INDICATED.

I HEREBY CERTIFY THIS TO BE A PLAT OF A
SURVEY MADE BY ME ON FEBRUARY 20, 2020.

LAWRENCE W. THATCHER
REGISTERED SURVEYOR NO. 6312
1484 CHESTNUT RIDGE ROAD
WEST UNION, OHIO

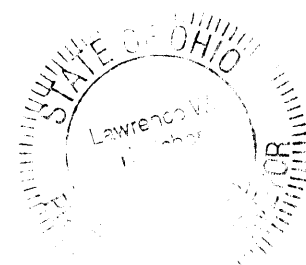

SURVEY

FOR

JOSEPH & ZOE ALLEN
REMAINDER OF 5.25 ACRES
O.R. 861, PG. 391
CLINTON COUNTY S.R. VOL. 9, PG. 272
VILLAGE OF MIDLAND
JEFFERSON TOWNSHIP, CLINTON COUNTY, OHIO
MILITARY SURVEY NOS. 2705 & 1172

SCALE 1"=50' JA20-06.77.59 FEBRUARY 20, 2020