

BEARING REFERENCE

BEARINGS WERE BASED UPON THE PLAT OF SURVEY
DENOTED IN VOLUME 25, PLAT 134 OF THE CLINTON
COUNTY ENGINEER'S RECORD OF LAND DIVISION.
(N 16° 00' 29" E ON THE CENTERLINE).

APPROVED FOR MATHEMATICAL ACCURACY
Clinton County Engineer

Per: D.P. Will
Date: 7-29-21

VOLUME 43 PLAT NO. 279
CLINTON COUNTY ENGINEERS
RECORD OF LAND DIVISION

DATE: 07-29-2021

SCALE: 1" = 60'

VIRGINIA MILITARY SURVEY NO.: 1994

TOWNSHIP: ADAMS

DEED REFERENCE
DOCUMENT NUMBER 2020-00004892

807

NOTES:

- (1) SOURCE DOCUMENTS: DEED REFERENCES &
SURVEY RECORDS AS SHOWN.
(2) ALL MONUMENTS ARE IN GOOD CONDITION
UNLESS OTHERWISE DENOTED.

LEGEND

- DENOTES FOUND IRON PIN (SIZE DENOTED)
⊗ DENOTES FOUND MAG NAIL
⊕ DENOTES SET MAG NAIL
● DENOTES SET 5/8" IRON PIN W/PLASTIC ID CAP
-X- EXISTING WOVEN WIRE FENCE

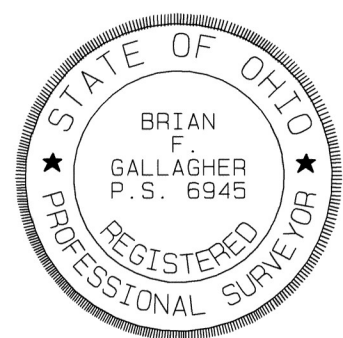

I HEREBY CERTIFY THIS TO BE A PLAT OF A SURVEY
MADE UNDER MY DIRECTION IN JUNE, 2021.

Brian F. Gallagher

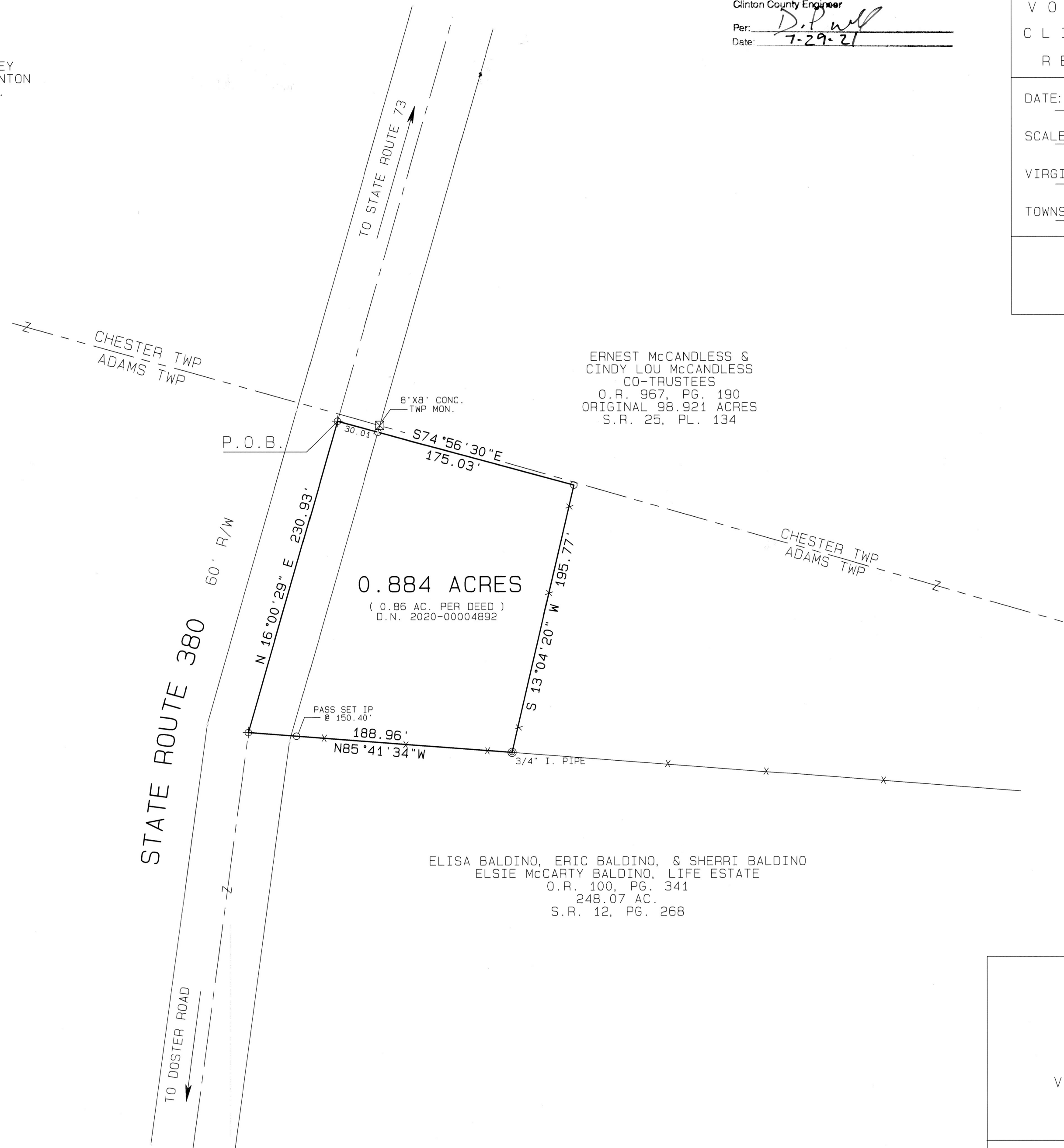

GRAPHIC SCALE 1" = 60'

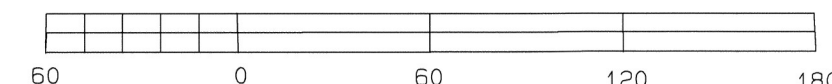

SURVEY PLAT FOR
HOLLY LOUDERBACK
&
DAVID SCOTT DRAKE
SITUATED IN
VIRGINIA MILITARY SURVEY NO. 1994
ADAMS TOWNSHIP
CLINTON COUNTY, OHIO

SOUTHWEST OHIO LAND SURVEYS

P.O. BOX 201
WILMINGTON, OHIO 45177
937-382-7939

DATE	SCALE	JOB FILE
JUNE 29, 2021	1" = 60'	LOUDERBACK_HOLLY