

NOTES:

The deed references listed were used as a basis for carrying out the survey.

All monuments found or set are in good condition unless otherwise indicated.

The Professional Surveyor or CSR Land Surveying, LLC has made no investigation or independent search for easements of record, encumbrances, restrictive covenants, ownership title evidence or any other facts that an accurate and current title search may disclose. No abstract of title nor title commitment, or results of a title search were furnished to the surveyor or CSR Land Surveying, LLC.

In providing this boundary survey no attempt has been made to obtain or show data concerning any utility existing on the subject property.

CITATION OF DOCUMENTS

Deeds  
O.R. 819, Pg. 97

Surveys  
As Shown

BASIS OF BEARING

Bearings are based upon Ohio State  
Plane Coordinates, Ohio South, 3402,  
NAD83 (Geoid 12A).

VOLUME 43 PLAT No. 159

CLINTON COUNTY ENGINEER'S  
RECORD OF LAND SURVEYS

DATE: 10 SEPTEMBER 2020

DEED REFERENCE:  
O.R. BOOK 819, PAGE 97

TOWNSHIP: MARION  
VILLAGE OF BLANCHESTER

MILITARY SURVEY NUMBER: 3342

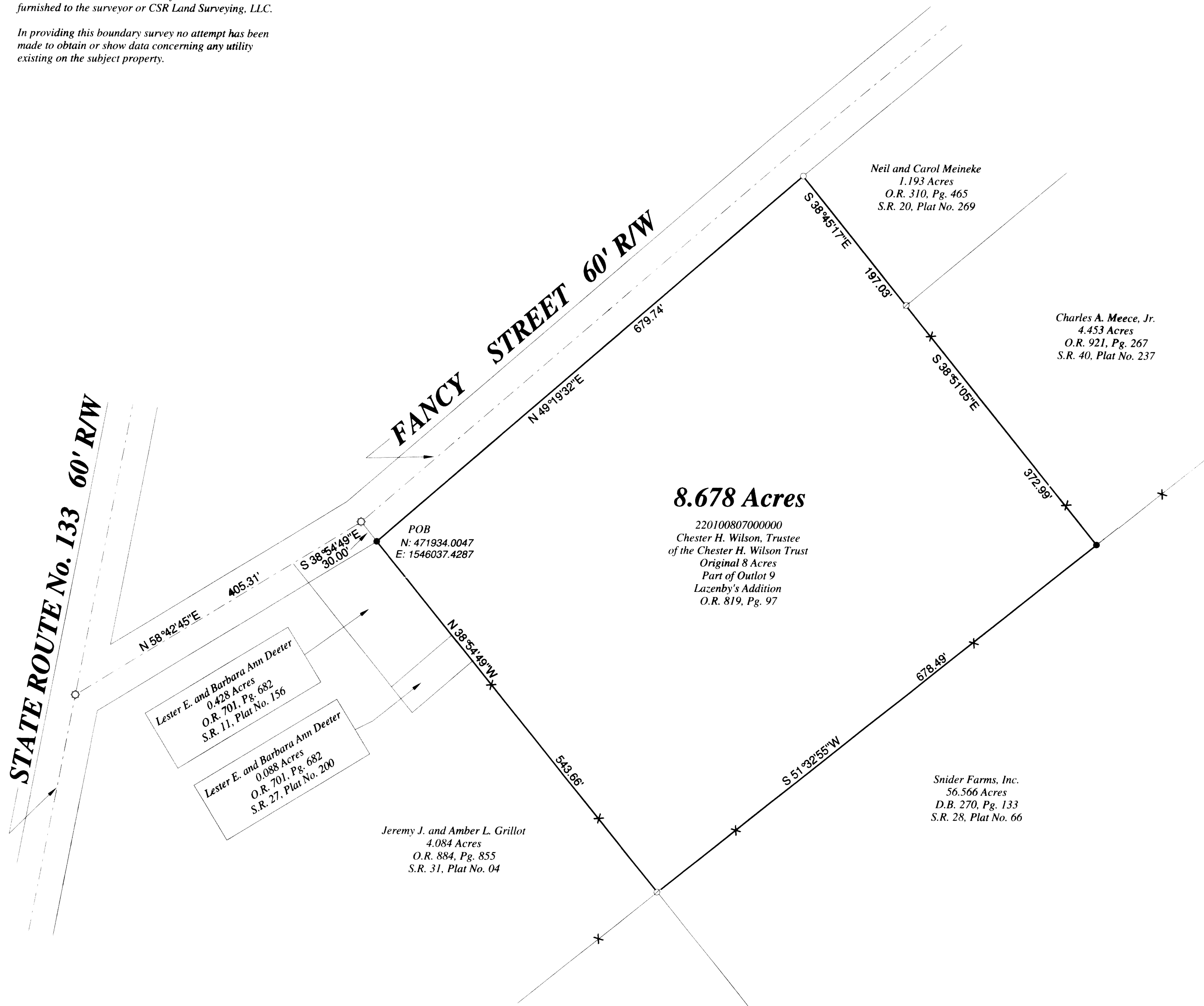

LEGEND

- 5/8" IRON PIN SET
- ⊙ 1/2" IRON PIN FOUND
- IRON SPIKE FOUND
- 3/4" IRON PIPE FOUND
- X- EXISTING FENCE

**SURVEY FOR**  
**Chester H. Wilson,**  
**Trustee of the Chester H.**  
**Wilson Trust**

Official Record Book 819, Page 97  
**Containing 8.678 Acres**  
Parcel ID: 220100807000000  
Located in V.M.S. No. 3342  
Part of Outlot 9, Lazenby's Addition,  
Village of Blanchester  
Marion Township, Clinton County, Ohio.

Scale: 1" = 100' 10 September 2020

0' 50' 100' 200'

APPROVED FOR MATHEMATICAL ACCURACY  
Clinton County Engineer

Per: Chad  
Date: 10-14-20

SURVEYOR'S CERTIFICATION

I hereby certify that this survey plat is a true and complete survey made under my supervision and all monuments have been set or found as shown.

Christopher S. Renshaw, P.S., Ohio Reg. No. 8319

**CSR LAND SURVEYING, LLC**  
Land Surveying \* Consulting \* Mapping  
8940 Airport Road \* Georgetown, Ohio 45121  
Phone: 937-515-0029 csrlandsurveying@gmail.com

e=0.001, x=0.001, y=0.001 Precision 1:1.96E+06  
File: CW20-123 Job No.: 20-123

**BOUNDARY** **1/1**