

NOTES:

THE BELOW LISTED DEED REFERENCES WERE USED AS A BASIS FOR CARRYING OUT WORK.

ALL MONUMENTS SET OR FOUND ARE IN GOOD CONDITION UNLESS NOTED.

NO EVIDENCE OF OCCUPATION EXISTS ALONG PROPERTY LINES UNLESS NOTED.

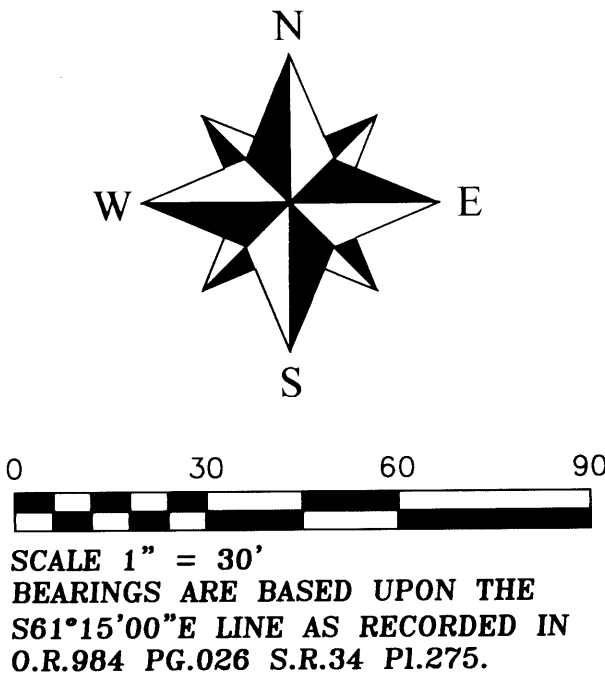

VOLUME 43 PLAT NO. 06

CLINTON COUNTY ENGINEERS  
RECORD OF LAND SURVEYS

DATE: 10-15-2019 SCALE: 1" = 30'

MILITARY SURVEY NO. 2227

TOWNSHIP: VERNON VILLAGE OF CLARKSVILLE

DEED REFERENCE

DEED RECORD: 282 PAGE: 409

SURVEY RECORDS  
S.R.34 PL.275  
S.R. 9 PL.610

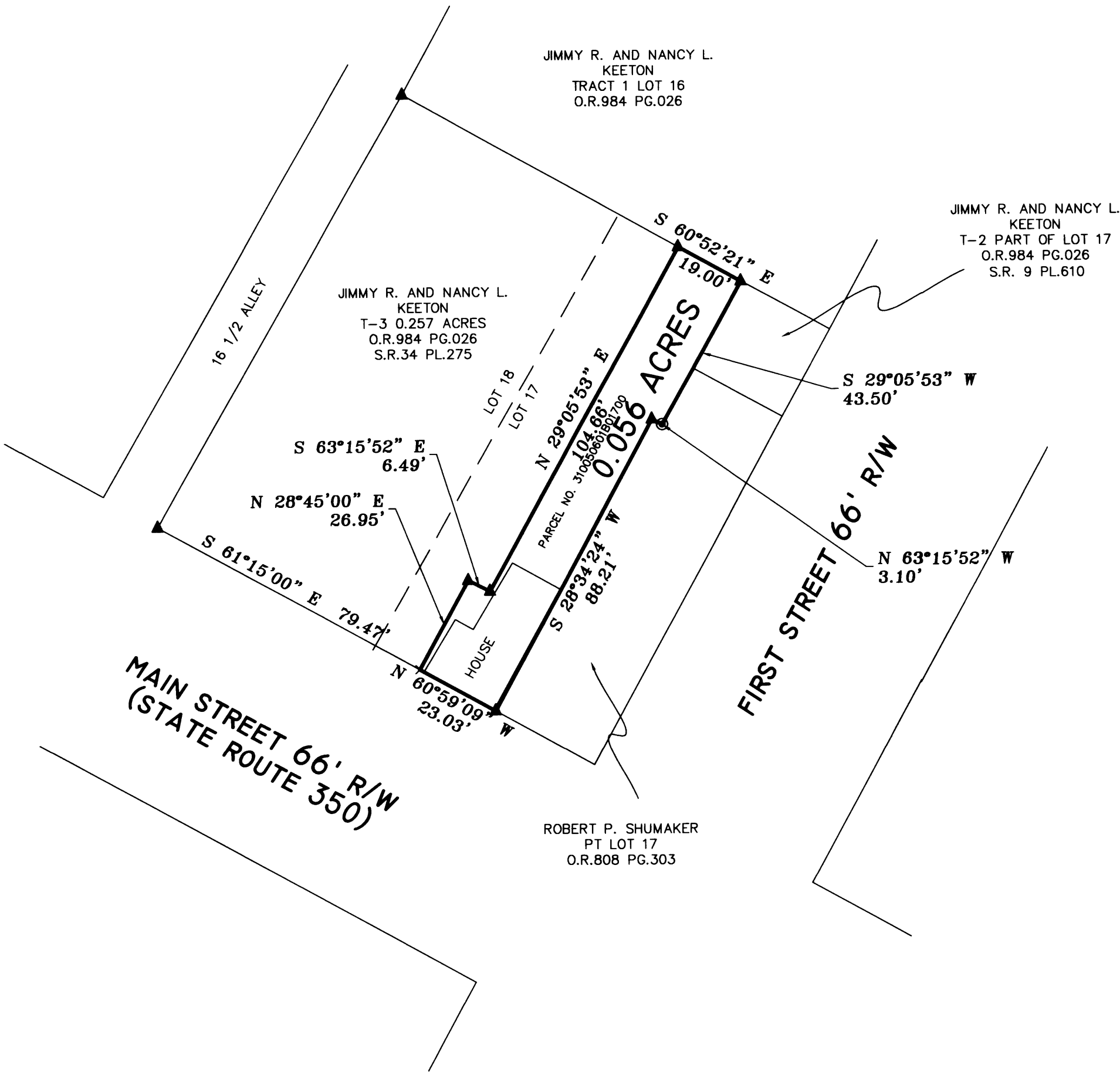

LEGEND

- THESE STANDARD SYMBOLS MAY BE FOUND IN THE DRAWING.
- SPIKE SET
  - SPIKE FOUND
  - ⊙ 5/8" REBAR SET
  - ▲ 5/8" REBAR FOUND
  - ⊕ PIPE FOUND
  - ⊞ STONE FOUND
  - ⊞ CONCRETE MONUMENT FOUND
  - × "X" IN CONCRETE FOUND

SURVEY FOR  
DONNA J. ROBINETTE  
VILLAGE OF CLARKSVILLE, CLINTON COUNTY  
VERNON TWP. VMS NO. 2227  
ORIGINAL 2446 SQ. FT. PART OF LOT 17,  
ORIGINAL TOWN PLAT, P.B. "B" PG.148  
D.B.275 PG.340, D.B.282 PG.409  
PARCEL NO. 310050601B01700  
State of Ohio

TY R. PELL & ASSOCIATES  
PROFESSIONAL SURVEYORS  
115 E. MAIN  
WEST UNION, OHIO 45693  
(937) 544-5262  
FAX (937) 544-2779

APPROVED FOR MATHEMATICAL ACCURACY  
Clinton County Engineer

Per: Wall  
Date: 11-4-19

SURVEY BY: [Signature]  
REGISTERED LAND SURVEYOR 7524

DATE	DRAWING NO.	FILE NAME
10-15-2019	A-19-373	CLARKSVILLE19