

SURVEY PLAT OF THE LANDS OF
L. CLIFFORD CRAIG, THADDEUS CHADWICK HOLLON JR.
CO-TRUSTEES
SITUATED IN VMS 3342
VILLAGE OF BLANCHESTER, CLINTON COUNTY
OHIO

APPROVED ON THIS 31st DAY OF July, 2009 BY THE
DIRECTOR OF THE VILLAGE OF BLANCHESTER PLANNING
COMMISSION

Wayne West
WAYNE WEST, DIRECTOR
Cynthia A. Sutton
Secretary

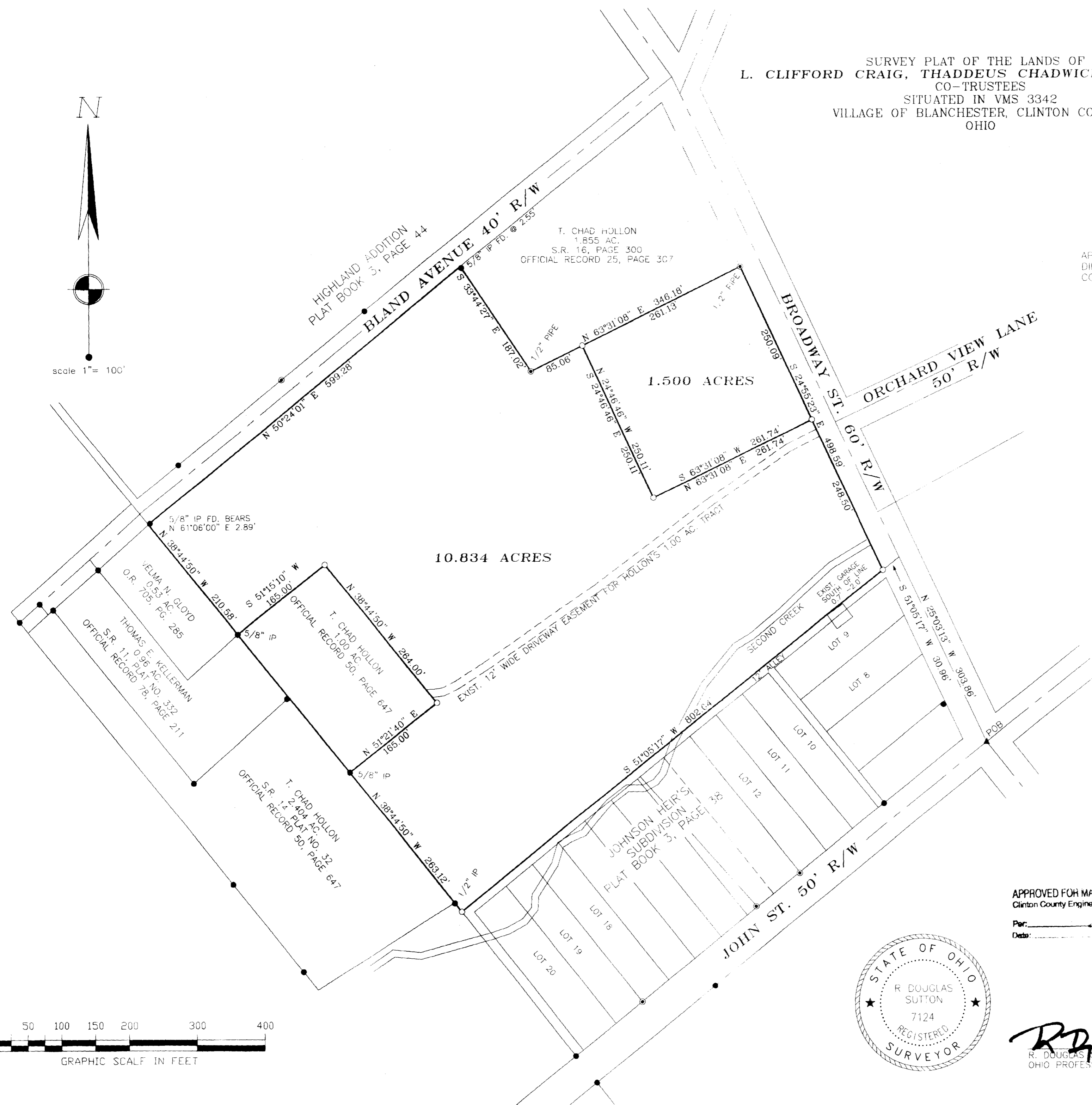
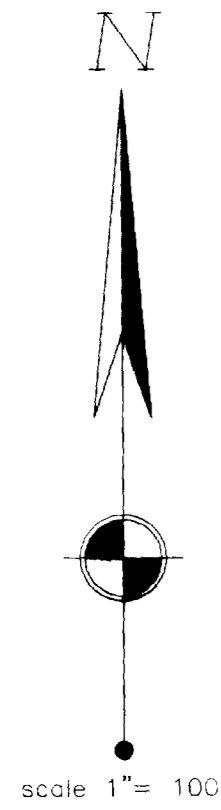

- MONUMENT LEGEND —
- Iron Pin (fd) size per plan
 - 5/8" OD Iron Pin (set) with yellow plastic cap, stamped "CLINCO & SUTTON"
 - ⊙ Iron Pipe (fd) OD size per plan
 - ⊠ Stone (fd)
 - ▲ Railroad Spike (fd)
 - △ Railroad Spike (set)
 - ⊕ Mag Nail (set)
 - ⊞ Concrete Monument (fd)
 - ⊗ PK or Mag Nail (fd)
 - ⊘ Post (fd) size per plan
 - ⊙ Bolt (fd)

NOTE: Bearings used are based on NAD 83 (1995) Ohio State Plane Coordinates (South Zone) as derived from GPS Observations. Distances used are based upon Ground Distances. Monuments found or set are in good condition unless otherwise labeled. Deeds & Survey Records as noted on drawing are source data for this survey.

APPROVED FOR MATHEMATICAL ACCURACY
Clinton County Engineer

Per: _____
Date: 8-4-09

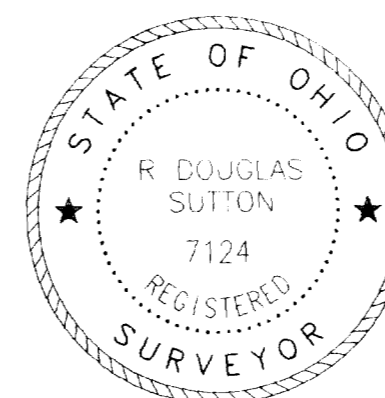

R. Douglas Sutton
R. DOUGLAS SUTTON
OHIO PROFESSIONAL SURVEYOR 7124

Clinco & Sutton
SURVEYORS
61 SOUTH MULBERRY ST.
WILMINGTON, OH 45177

JOB NO. 2009/09076

DRWG NO. 09076

DATE: JULY 27, 2009