

PARCEL 2-WD-1		
BEARING	DISTANCE	
A	N 20° 43' 48" W	25.50'
B	N 57° 57' 36" E	14.33'
C	S 21° 23' 13" E	86.49'

PARCEL 2A-WD-1		
BEARING	DISTANCE	
D	N 57° 57' 36" E	15.67'
E	S 63° 00' 14" E	29.15'
F	N 57° 57' 36" E	7.87'
G	S 23° 26' 38" E	30.34'

RESIDENTIAL  
 WILLIAM F II & MEREDITH McCOY  
 1678 SR-730  
 WILMINGTON, OH 45177  
 2700202910

CLINTON COUNTY  
 UNION TOWNSHIP  
 V.M.S. 1338

REVISEYORS RECORD  
 Book 38 Page 29  
 12/23/2008

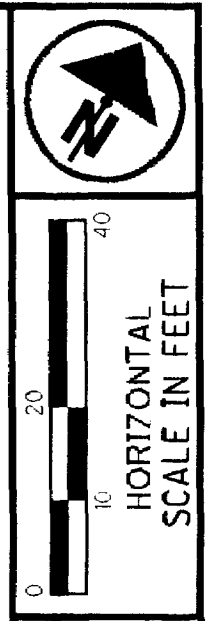

PID NO.  
**77904**

R/W DESIGNER  
 RSB

R/W REVIEWER  
 EM

RIGHT OF WAY DETAIL SHEET  
 STA. 528+00 TO STA. 532+00

CLI-730-10.07

5 / 6

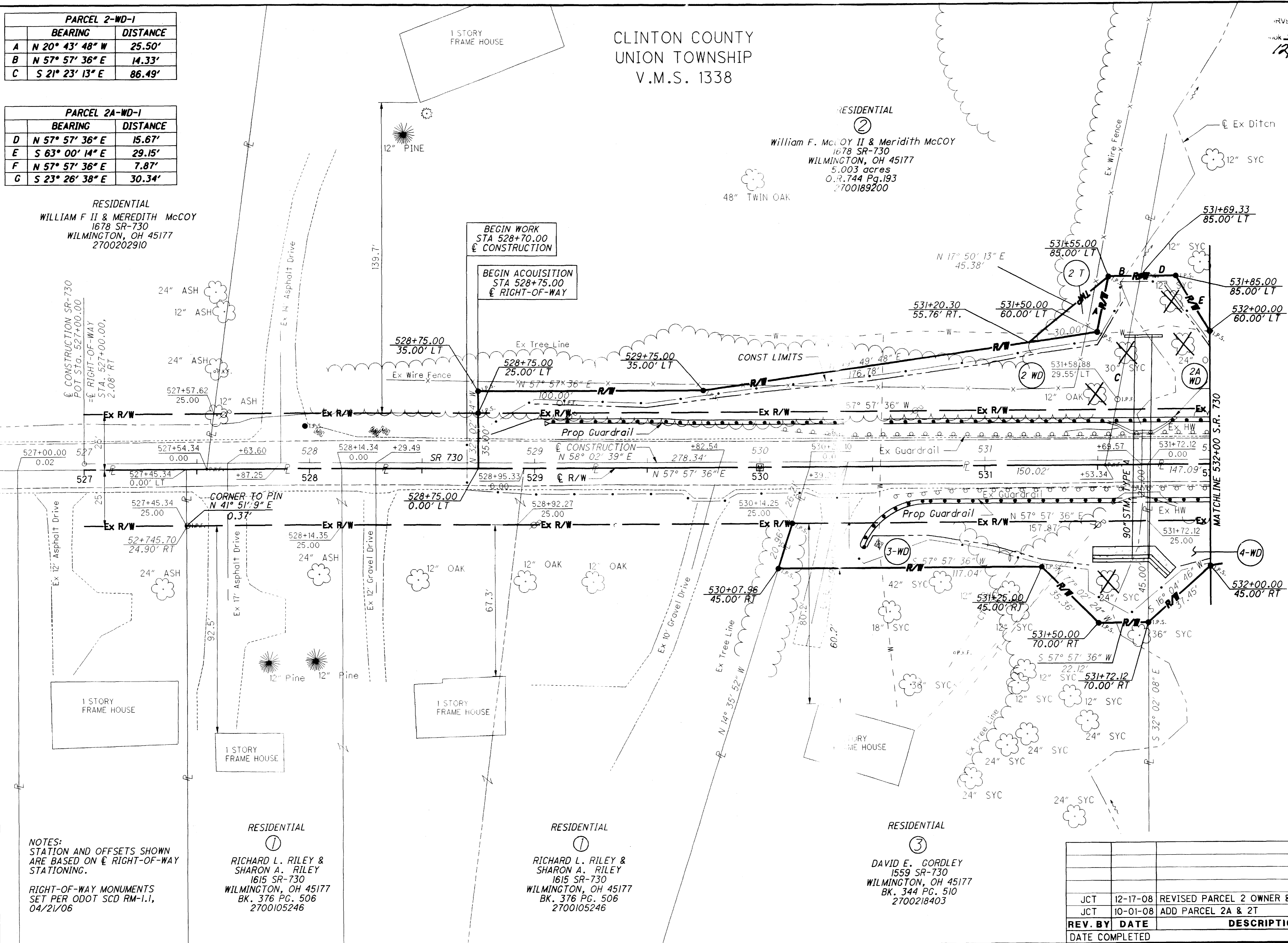

NOTES:  
 STATION AND OFFSETS SHOWN  
 ARE BASED ON  $\bar{C}$  RIGHT-OF-WAY  
 STATIONING.

RIGHT-OF-WAY MONUMENTS  
 SET PER ODOT SCD RM-1.1,  
 04/21/06

RESIDENTIAL  
 ①  
 RICHARD L. RILEY &  
 SHARON A. RILEY  
 1615 SR-730  
 WILMINGTON, OH 45177  
 BK. 376 PG. 506  
 2700105246

RESIDENTIAL  
 ①  
 RICHARD L. RILEY &  
 SHARON A. RILEY  
 1615 SR-730  
 WILMINGTON, OH 45177  
 BK. 376 PG. 506  
 2700105246

RESIDENTIAL  
 ③  
 DAVID E. GORDLEY  
 1559 SR-730  
 WILMINGTON, OH 45177  
 BK. 344 PG. 510  
 2700218403

REV. BY	DATE	DESCRIPTION
JCT	12-17-08	REVISED PARCEL 2 OWNER & AUDITOR No.
JCT	10-01-08	ADD PARCEL 2A & 2T
DATE COMPLETED		