CLINTON COUNTY ENGINEERS
RECORD OF LAND DIVISION

VOLUME 38 PLAT NO. 289
DATE: 4-1-11
SCALE: 1"= 200'

DEED REFERENCE
VOLUME D.B. 227 PAGE 232 &
TOWNSHIP D.B. 193, PAGE 441 UNION
MILITARY SURVEY NO. 1096 & 1338

SURVEY PLAT OF THE LANDS OF RUTH WALLACE

SITUATED IN VMS 1096 & 1338
UNION TOWNSHIP, CLINTON COUNTY
OHIO

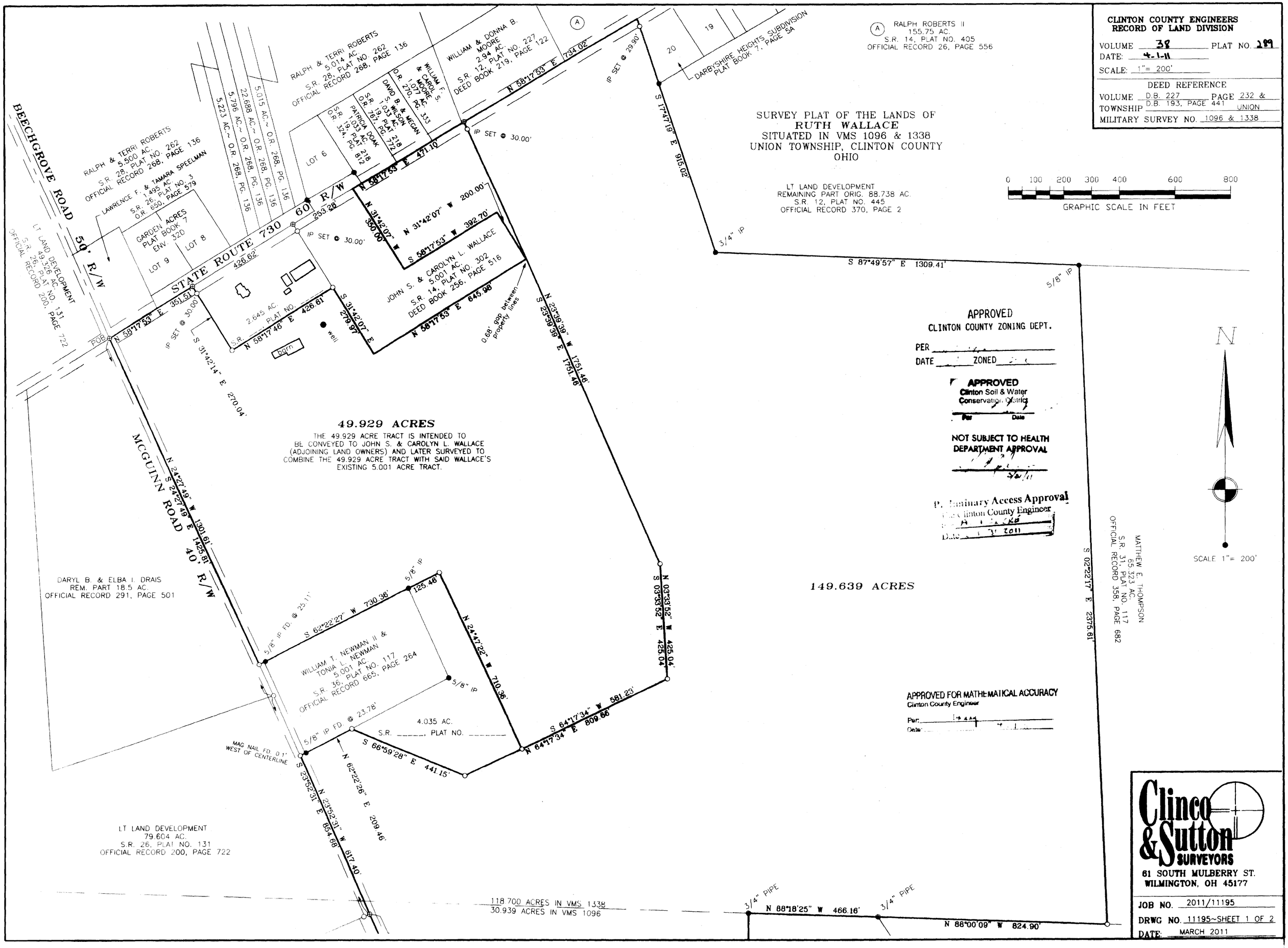

Clinco & Sutton SURVEYORS
61 SOUTH MULBERRY ST.
WILMINGTON, OH 45177

JOB NO. 2011/11195
DRWG NO. 11195~SHEET 1 OF 2
DATE: MARCH 2011