CLINTON COUNTY
UNION TOWNSHIP
V.M.S. 1338 AND 2471

PARCEL 2AWD & PARCEL 6WD		
	BEARING	DISTANCE
F	N 57° 57′ 36″ E	7.87′
G	S 32° 02′ 24″ E	30.00′
H	N 23° 26′ 38″ W	30.34′

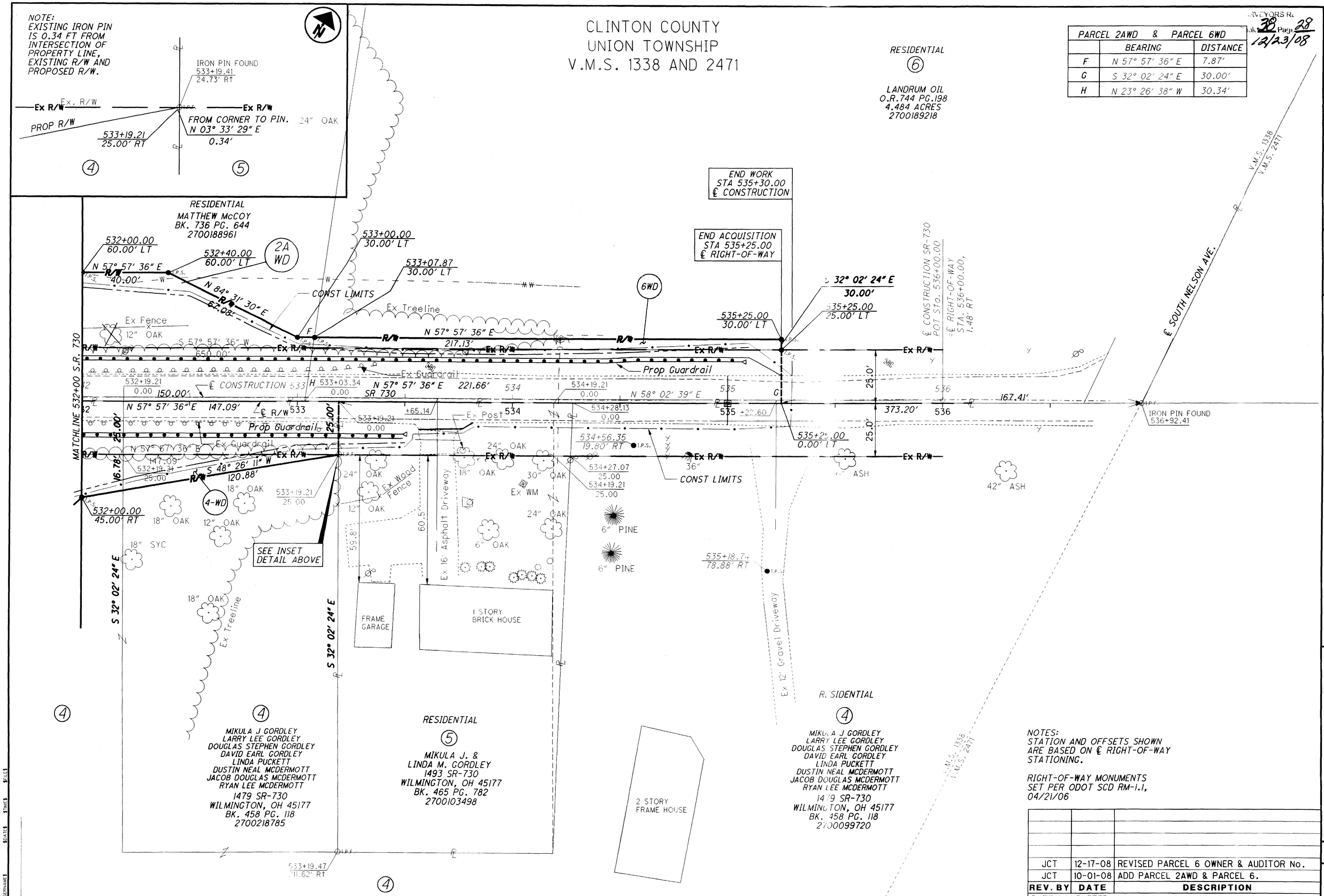

NOTES:
STATION AND OFFSETS SHOWN ARE BASED ON ℄ RIGHT-OF-WAY STATIONING.

RIGHT-OF-WAY MONUMENTS SET PER ODOT SCD RM-1.1, 04/21/06

REV. BY	DATE	DESCRIPTION
JCT	12-17-08	REVISED PARCEL 6 OWNER & AUDITOR No.
JCT	10-01-08	ADD PARCEL 2AWD & PARCEL 6.

DATE COMPLETED

SURVEYORS R. Book 38 Page 28 12/23/08

HORIZONTAL SCALE IN FEET 0 10 20 40

PID NO. 77904

R/W DESIGNER RSB

R/W REVIEWER EM

RIGHT OF WAY DETAIL SHEET
STA. 532+00 TO STA. 536+00

CLI-730-10.07

6 / 6