



BEARING REFERENCE

BEARINGS WERE BASED UPON THE 5.9169 ACRE TRACT (OFFICIAL RECORD VOLUME 265, PAGE 724), AND RECORDED IN VOLUME 22, PLAT NO. 132 OF THE CLINTON COUNTY ENGINEERS RECORD OF LAND DIVISION (N 03° 31' 52" E ON THE CENTER OF FARMERS ROAD).

NOTES:

- (1) SOURCE DOCUMENTS, DEED REFERENCES & SURVEY RECORDS AS SHOWN.
- (2) ALL MONUMENTS ARE IN GOOD CONDITION UNLESS OTHERWISE DENOTED.

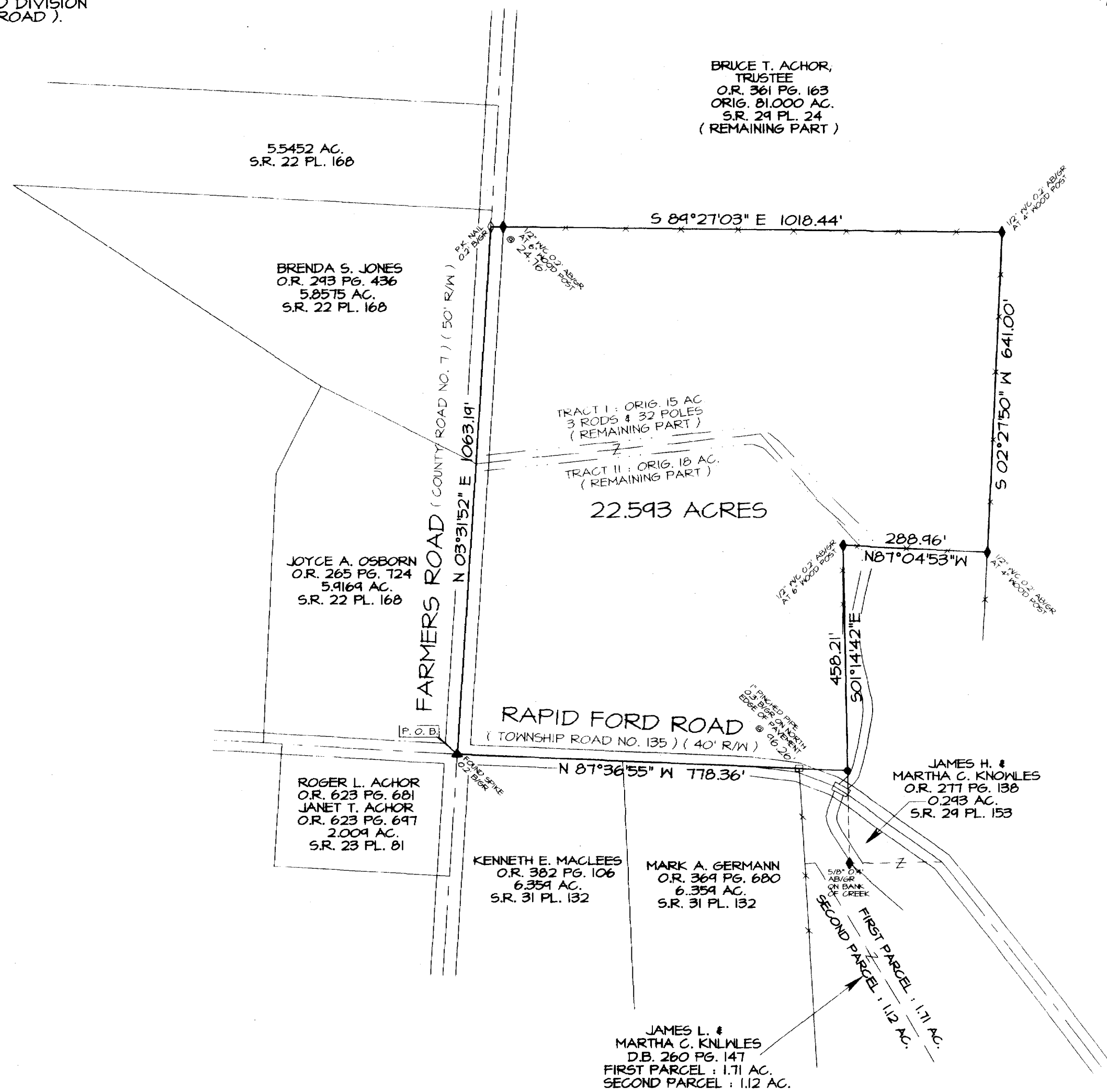

WALT
DATE 2/11/11
NOT SUBJECT TO HEALTH
DEPARTMENT APPROVAL
[Signature]

VOLUME 38 PLAT NO. 219
CLINTON COUNTY ENGINEERS
RECORD OF LAND DIVISION

DATE 2.13.11
SCALE 1" = 200'
VIRGINIA MILITARY SURVEY NO. 2390
TOWNSHIP CLARK

DEED REFERENCE
VOLUME D.B. 251 PAGE 664
VOLUME O.R. 786 PAGE 862

DEED REFERENCE
LOIS A. GREENE
D.B. 251 PG. 664
O.R. 786 PG. 862
TRACT I : ORIG. 15 AC.
3 RODS, 32 POLES
(REMAINING PART)
TRACT II : ORIG. 18 AC.
(REMAINING PART)

[Signature]
Conservation District

APPROVED FOR MATHEMATICAL ACCURACY
Clinton County Engineer
Date: 2/16/11

LEGEND

- SET 5/8" X 30" IRON PIN WITH PLASTIC CAP STAMPED A.S.A.P. SUR. L.S. 7250.
- SET MAG NAIL.
- ◇ FOUND NAIL.
- ◆ FOUND IRON PIN SIZE DENOTED.
- FOUND PIPE SIZE DENOTED.
- ▲ FOUND RAILROAD SPIKE.
- △ FOUND STONE.
- ⊗ FOUND BOLT.
- ⊗ FOUND POST SIZE DENOTED.
- *-* EXISTING FENCE ON OR NEAR PROPERTY LINE.
- NO EVIDENCE OF OCCUPATION EXISTS.
- A/G/R DENOTES MONUMENT AT GRADE.
- AB/G/R DENOTES MONUMENT ABOVE GRADE.
- B/G/R DENOTES MONUMENT BELOW GRADE.
- W/C DENOTES MONUMENT WITH PLASTIC CAP.



I HEREBY CERTIFY THIS TO BE A PLAT OF A SURVEY
MADE UNDER MY DIRECTION FEBRUARY, 2011.
[Signature]
STEVEN D. WEBB, REGISTERED SURVEYOR NO. 7250

SURVEY PLAT OF
LOIS A. GREENE LANDS
SITUATED IN
VIRGINIA MILITARY SURVEY NO. 2390
CLARK TOWNSHIP
CLINTON COUNTY, OHIO

A.S.A.P. SURVEYS
543 GRAND AVE.
SABINA, OHIO 45109
(437) 584-2027
FAX (437) 584-2027

DATE	JOB NUMBER	PLAT NUMBER
FEBRUARY 15, 2011	03XII	02XIC