

**CLINTON COUNTY ENGINEERS
RECORD OF LAND SURVEYS
VOLUME 38 PLAT 22
12-19-2008**

DEED REFERENCE:

VOLUME 335 PAGE 51

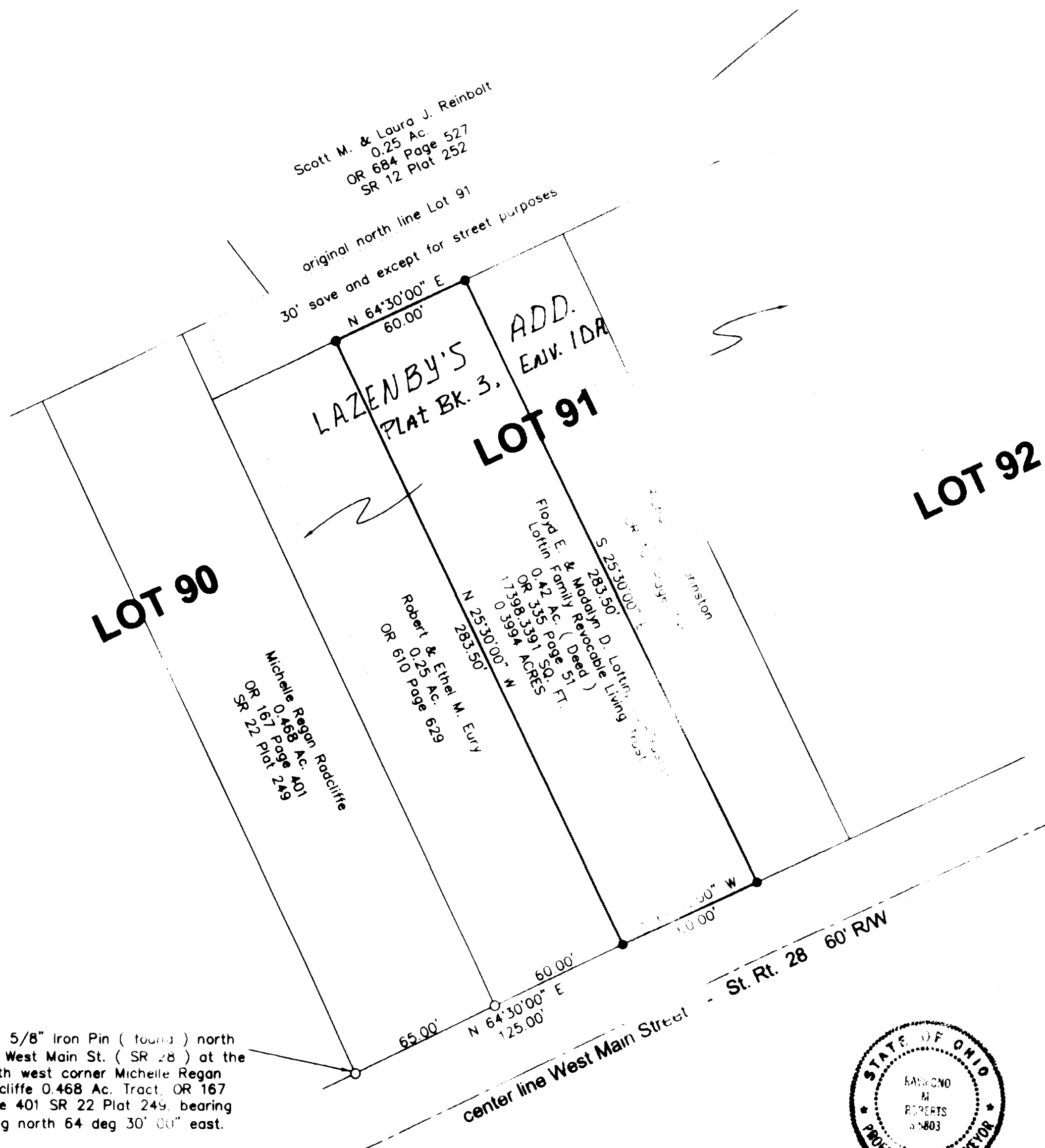
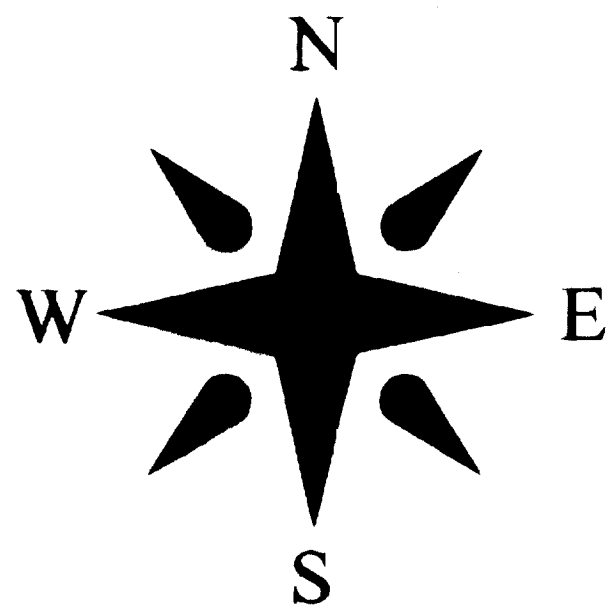

NOTES

- (1) Deed References and Survey Records are as shown.
- (2) All monumentation is in good condition unless noted.
- (3) Occupation exist as shown.
- (4) Set iron pins are 5/8" rebar with caps marked R. M. Roberts S-5803.
- (5) Bearings based upon Michelle Regan Radcliffe, 0.468 Ac. Tract, OR 167 Page 401, SR 22 Plat 249.

DENOTES

- 5/8" Iron Pin Found
- 5/8" Iron Pin Set

POB 5/8" Iron Pin (found) north line West Main St. (SR 28) at the south west corner Michelle Regan Radcliffe 0.468 Ac. Tract, OR 167 Page 401 SR 22 Plat 249, bearing being north 64 deg 30' 00" east.

APPROVED FOR MATHEMATICAL ACCURACY
Clinton County Engineer
Margaret Watters
Date: 12-19-2008

Aero Surveying Services LLC
4625 U. S. 68 North
Wilmington, Ohio 45177

Phone 937-383-2380 Fax 937-383-2380



Raymond M. Roberts
Raymond M. Roberts
Ohio Registered
Professional Surveyor
No. S-5803

12-16-08 Date

| Survey Plat of the Lands of Floyd E. & Madalyn D. Loftin CO-Trustees of the The Loftin Family Revocable Living Trust | | |
|---|-------------------------|---|
| DRAWN RMR | DATE 12/16/08 | Being part of Lot 91, Lazenby's Addition to the Village of Blanchester, State of Ohio, Clinton County, Marion Township. |
| APPROVED | DATE | |
| SCALE 1" = 40' | SHEET | PROJECT NO. 08-1286 |