

**BEARING REFERENCE**

BEARINGS WERE BASED UPON THE 22,392 ACRE TRACT (OFFICIAL RECORD VOLUME 419, PAGE 391), AND RECORDED IN VOLUME 32, PLAT NO. 108, OF THE CLINTON COUNTY ENGINEERS RECORD OF LAND DIVISION (S 79°05' 33" W ON THE CENTER OF STINGLEY ROAD).

**NOTES:**

- (1) SOURCE DOCUMENTS: DEED REFERENCES & SURVEY RECORDS AS SHOWN.
- (2) ALL MONUMENTS ARE IN GOOD CONDITION UNLESS OTHERWISE DENOTED.

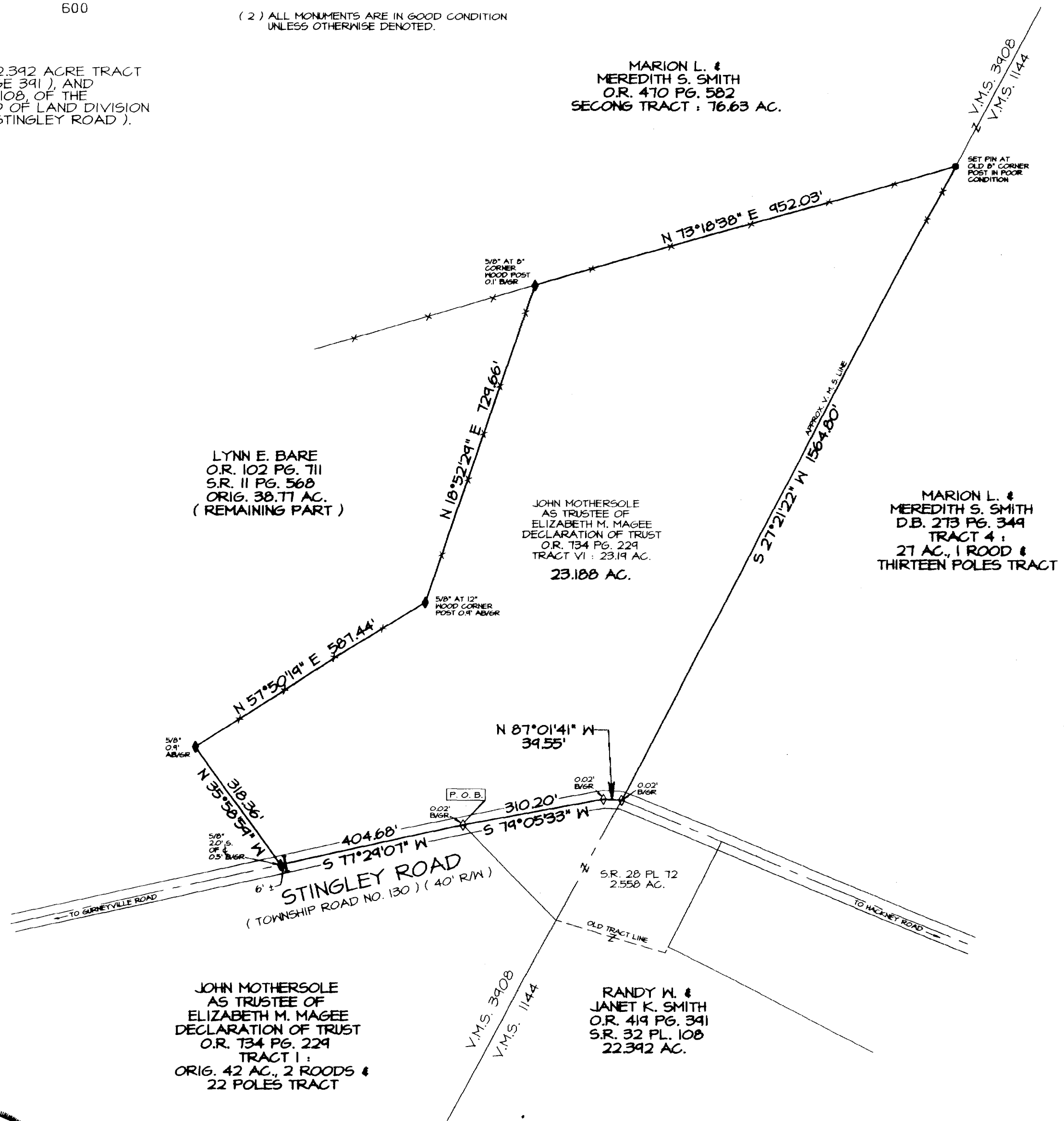

VOLUME 38 PLAT NO. 209  
 CLINTON COUNTY ENGINEERS  
 RECORD OF LAND DIVISION

DATE 8-26-10  
 SCALE 1" = 200'  
 VIRGINIA MILITARY SURVEY NO. 3908  
 TOWNSHIP CHESTER

DEED REFERENCE  
 VOLUME O.R. 734 PAGE 229

DEED REFERENCE  
 JOHN MOTHERSOLE  
 AS TRUSTEE OF  
 ELIZABETH M. MAGEE  
 DECLARATION OF TRUST  
 O.R. 734 PG. 229  
 TRACT VI : 23.19 AC.

NOT SUBJECT TO HEALTH  
 DEPARTMENT APPROVAL  
*[Signature]*

APPROVED  
 CLINTON COUNTY ZONING DEPT.  
 PER WALT DANIEL  
 DATE 8/25/10 ZONED A-3

APPROVED  
 Clinton Soil & Water  
 Conservation District  
*[Signature]*  
 Date 8/25/10

APPROVED FOR MATHEMATICAL ACCURACY  
 Clinton County Engineer  
 Per: [Signature]  
 Date: 8-26-10

- LEGEND**
- SET 5/8" X 30" IRON PIN WITH PLASTIC CAP STAMPED A.S.A.P. SUR. L.S. 7250.
  - SET MAG NAIL.
  - ◇ FOUND NAIL.
  - ◆ FOUND IRON PIN SIZE DENOTED.
  - FOUND PIPE SIZE DENOTED.
  - ▲ FOUND RAILROAD SPIKE.
  - △ FOUND STONE.
  - ⊠ FOUND BOLT.
  - ⊗ FOUND POST SIZE DENOTED.
  - \*-\* EXISTING FENCE ON OR NEAR PROPERTY LINE.
  - NO EVIDENCE OF OCCUPATION EXISTS.
  - A/GR DENOTES MONUMENT AT GRADE.
  - AB/GR DENOTES MONUMENT ABOVE GRADE.
  - B/GR DENOTES MONUMENT BELOW GRADE.
  - W/C DENOTES MONUMENT WITH PLASTIC CAP.



I HEREBY CERTIFY THIS TO BE A PLAT OF A SURVEY MADE UNDER MY DIRECTION AUGUST, 2010.  
*[Signature]*  
 STEVEN D. WEBB, REGISTERED SURVEYOR NO. 7250

SURVEY PLAT OF  
 PART OF JOHN MOTHERSOLE  
 AS TRUSTEE OF  
 ELIZABETH M. MAGEE  
 DECLARATION OF TRUST LANDS  
 SITUATED IN  
 VIRGINIA MILITARY SURVEY NO. 3908  
 CHESTER TOWNSHIP  
 CLINTON COUNTY, OHIO

**A. S. A. P. SURVEYS**  
 543 GRAND AVE.  
 SABINA, OHIO 45169  
 (937) 584-2021  
 FAX (937) 584-2021

DATE	JOB NUMBER	PLAT NUMBER
AUGUST 20, 2010	40X10	29X10C