

SURVEY PLAT OF THE LANDS OF
 ROBERT L. HANSFORD SR. &
 WILLIAM B. HANSFORD, IV
 SITUATED IN VMS NO. 2230
 CHESTER TOWNSHIP, CLINTON COUNTY
 OHIO

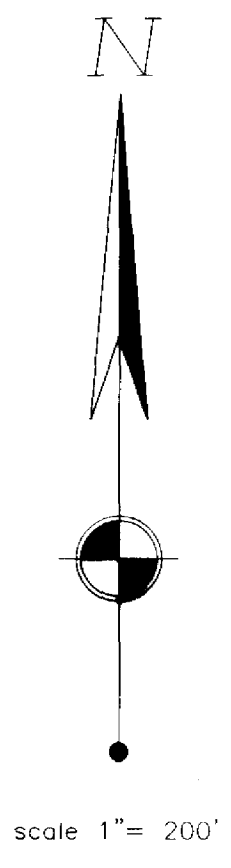

- MONUMENT LEGEND**
- Iron Pin (fd) size per plan
 - 5/8" OD Iron Pin (set) with yellow plastic cap, stamped: "CLINCO & SUTTON"
 - Iron Pipe (fd) OD size per plan
 - Stone (fd)
 - ▲ Railroad Spike (fd)
 - △ Railroad Spike (set)
 - ⊕ Mag Nail (set)
 - ⊙ Concrete Monument (fd)
 - ⊙ PK or Mag Nail (fd)
 - ⊙ Post (fd) size per plan
 - ⊙ Bolt (fd)

NOTE: Bearings used are based on NAD 83 (1995) Ohio State Plane Coordinates (South Zone) as derived from GPS Observations. Distances used are based upon Ground Distances. Monuments found or set are in good condition unless otherwise labeled. Deeds & Survey Records as noted on drawing are source data for this survey.

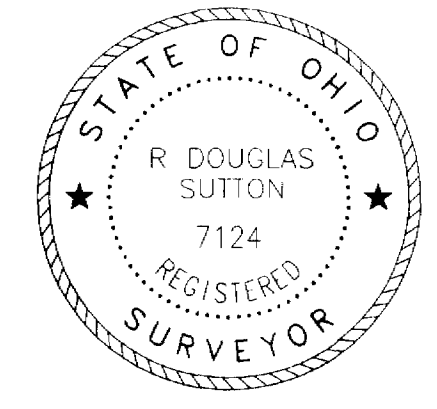
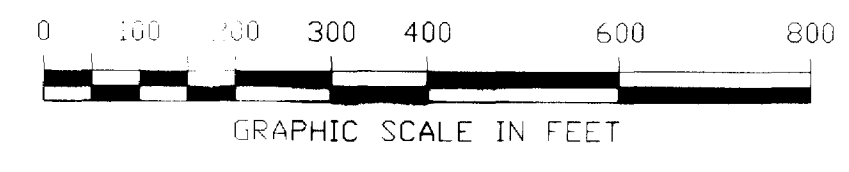

R. Douglas Sutton
 R. DOUGLAS SUTTON
 OHIO PROFESSIONAL SURVEYOR 7124

APPROVED FOR MATHEMATICAL ACCURACY
 Clinton County Engineer
 Per: _____
 Date: _____

Clinco & Sutton
 SURVEYORS
 61 SOUTH MULBERRY ST.
 WILMINGTON, OH 45177
 JOB NO. 2008/08039
 DRWG NO. 08039
 DATE: DECEMBER 5, 2008

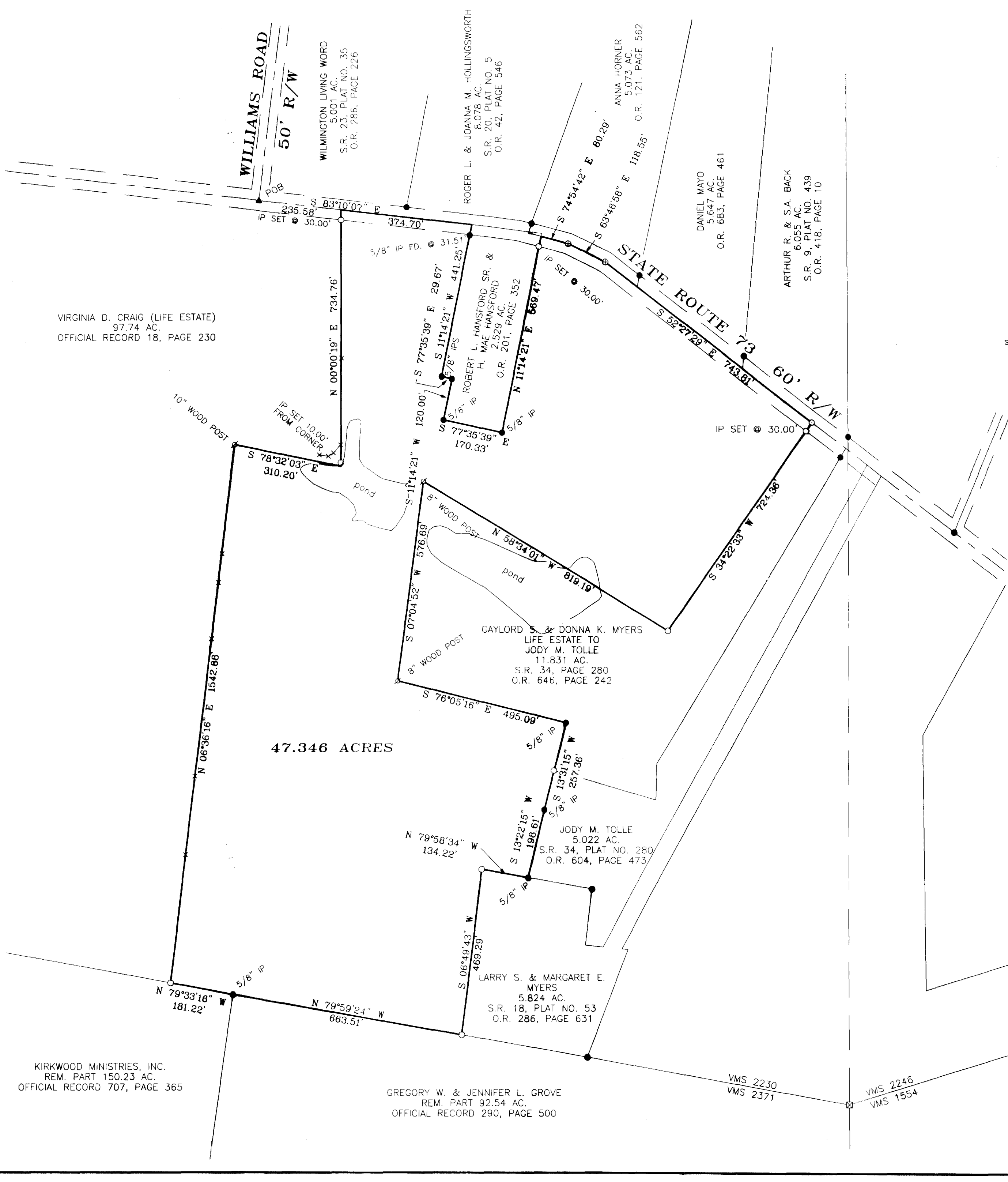

VIRGINIA D. CRAIG (LIFE ESTATE)
 97.74 AC.
 OFFICIAL RECORD 18, PAGE 230

47.346 ACRES

KIRKWOOD MINISTRIES, INC.
 REM. PART 150.23 AC.
 OFFICIAL RECORD 707, PAGE 365

GREGORY W. & JENNIFER L. GROVE
 REM. PART 92.54 AC.
 OFFICIAL RECORD 290, PAGE 500

JODY M. TOLLE
 5.022 AC.
 S.R. 34, PLAT NO. 280
 O.R. 604, PAGE 473

LARRY S. & MARGARET E. MYERS
 5.824 AC.
 S.R. 18, PLAT NO. 53
 O.R. 286, PAGE 631

GAYLORD S. & DONNA K. MYERS
 LIFE ESTATE TO
 JODY M. TOLLE
 11.831 AC.
 S.R. 34, PAGE 280
 O.R. 646, PAGE 242

ROBERT L. HANSFORD SR. &
 H. MAE HANSFORD
 2.529 AC.
 O.R. 201, PAGE 352

ROGER L. & JOANNA M. HOLLINGSWORTH
 8.078 AC.
 S.R. 20, PLAT NO. 5
 O.R. 42, PAGE 546

ANNA HORNER
 5.073 AC.
 O.R. 121, PAGE 562

DANIEL MAYO
 5.647 AC.
 O.R. 683, PAGE 461

ARTHUR R. & S.A. BACK
 6.055 AC.
 S.R. 9, PLAT NO. 439
 O.R. 418, PAGE 10

VMS 2230
 VMS 2371

VMS 2246
 VMS 1554