CLINTON COUNTY ENGINEER'S RECORD OF LAND DIVISION:
VOLUME 38, PLAT 180
DATE: 6-3-10
PRIOR DEED REFERENCE(S):
O.R. 227, PG. 458

SURVEY PLAT FOR

HESPERIA E. BEVAN, TRUSTEE

SITUATED IN
MILITARY SURVEY No. 2372
ADAMS TOWNSHIP
CLINTON COUNTY, OHIO

MAY 10, 2010
1" = 200'

BEARINGS ARE BASED UPON THE CENTERLINE OF LEBANON ROAD (N 86°37' 38" W) AS DENOTED ON THE PLAT OF SURVEY FILED IN VOLUME 35, PLAT 149 OF THE CLINTON COUNTY ENGINEER'S RECORD OF LAND DIVISION.

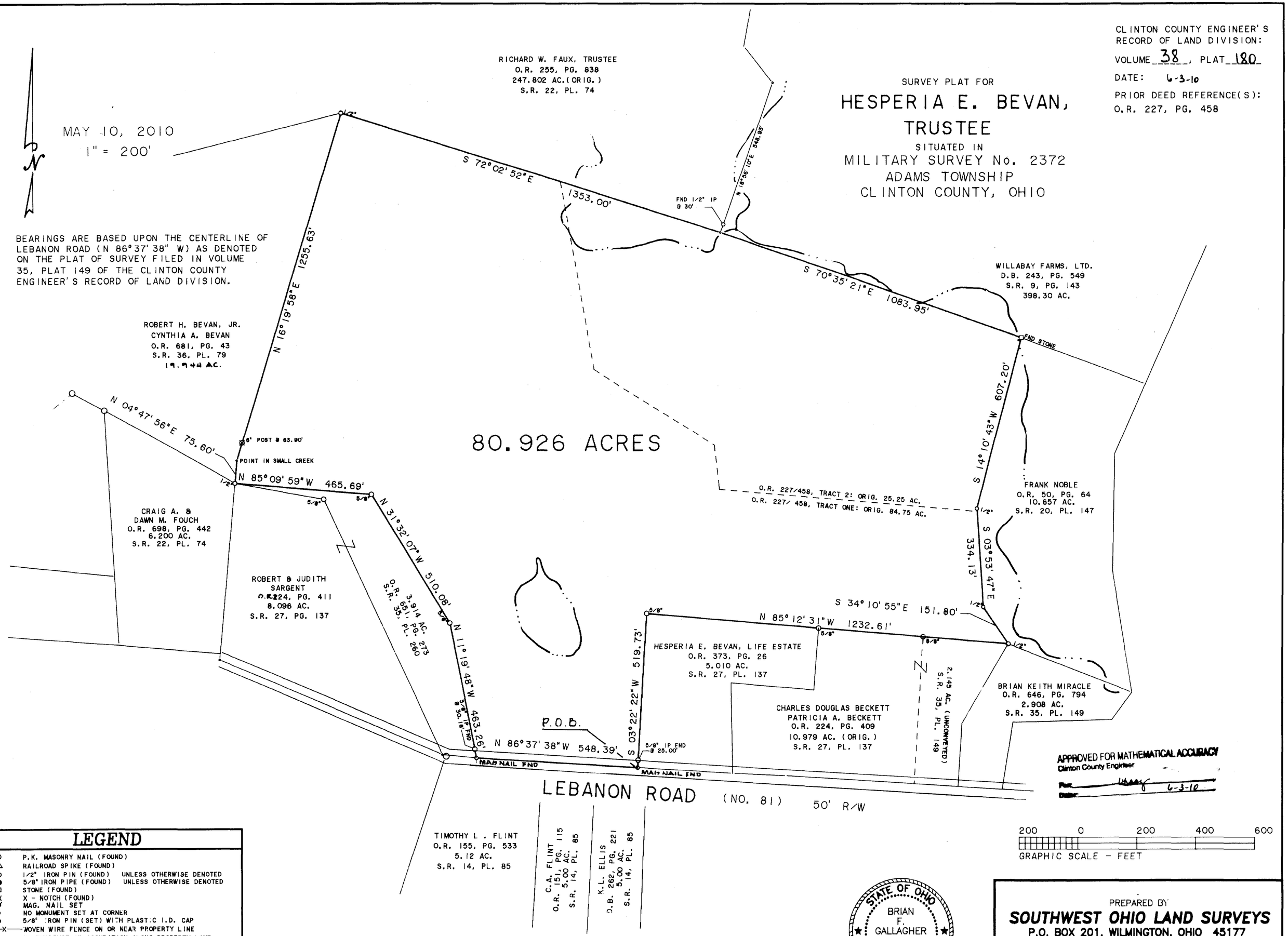

LEGEND

- P.K. MASONRY NAIL (FOUND)
- RAILROAD SPIKE (FOUND)
- 1/2" IRON PIN (FOUND) UNLESS OTHERWISE DENOTED
- 5/8" IRON PIPE (FOUND) UNLESS OTHERWISE DENOTED
- STONE (FOUND)
- X - NOTCH (FOUND)
- MAG. NAIL SET
- NO MONUMENT SET AT CORNER
- 5/8" IRON PIN (SET) WITH PLASTIC I.D. CAP
- WOVEN WIRE FENCE ON OR NEAR PROPERTY LINE
- NO EVIDENCE OF OCCUPATION ALONG PROPERTY LINE
- TOWNSHIP LINE MONUMENT
- NATURAL WATER FLOW

NOTES:

(1) SOURCE DOCUMENTS: DEED REFERENCES & SURVEYS AS SHOWN
(2) MONUMENTS FOUND IN GOOD CONDITION AT TIME OF SURVEY

Brian F. Gallagher
BRIAN F. GALLAGHER, OHIO P. S. 6945

STATE OF OHIO
BRIAN F. GALLAGHER
6945
REGISTERED SURVEYOR

PREPARED BY
SOUTHWEST OHIO LAND SURVEYS
P.O. BOX 201, WILMINGTON, OHIO 45177
(937)-382-7939

DATE: MAY 10, 2010	CAD. NO.		FILE NO. BEVAN
REVISIONS: 1)		2)	
SCALE: 1" = 200'	DRAWN BY: BFG		DRWG. NO.