

CLINTON CO. ENGINEER'S RECORD OF LAND

VOLUME 38 PAGE 17
 DATE 12-01-08
 DB/OR _____ PAGE _____
 TOWNSHIP _____
 MILITARY SURVEY # _____

CERTIFICATE OF OWNERSHIP:

I, THE UNDERSIGNED, DO HEREBY CERTIFY THAT I AM THE OWNER OF THE PROPERTY DESCRIBED HEREON AND THAT ALL LEGALLY DUE TAKES HAVE BEEN PAID, AND THAT AS SUCH OWNER I HAVE CAUSED SAID PROPERTY TO BE SURVEYED AND SUBDIVIDED AS SHOWN.

(OWNER) _____ DATE _____
 WITNESS _____ DATE _____
 WITNESS _____ DATE _____

STATE OF OHIO, COUNTY OF CLINTON, BE IT REMEMBERED THAT ON THE _____ DAY OF _____, 20____, BEFORE ME THE UNDERSIGNED, A NOTARY PUBLIC IN AND FOR THE SAID STATE, PERSONALLY CAME _____ WHO ACKNOWLEDGED THE SIGNING AND EXECUTION OF THE FOREGOING PLAT TO BE HIS/HER VOLUNTARY ACT AND DEED IN THE TESTIMONY WHEREOF, I HAVE SET MY HAND AND SEAL ON THE DAY AND DATE ABOVE WRITTEN

MY COMMISSION EXPIRES _____

NOTARY PUBLIC, STATE OF OHIO

Approved by Village Planning Commission on Nov. 26, 2008

*P. Wagner West
Chairman
Cynthia G. Sutton
Secretary*

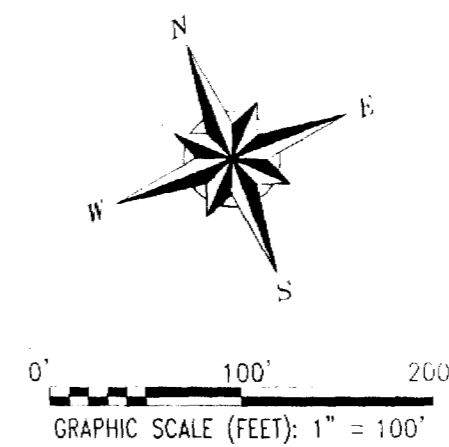

LEGEND

- 5/8" x 30" LONG REBAR
- W/ I.D. CAP SET
- ⊕ IRON REBAR FOUND
- ⊙ MAG NAIL FOUND
- N/F NOW OR FORMERLY
- ∟ LAND HOOK
- R/W — RIGHT-OF-WAY
- — — CENTERLINE OF ROAD
- X — X — FENCE LINE

APPROVED FOR MATHEMATICAL ACCURACY
 Clinton County Engineer

Per: _____
 Date: 12-1-08

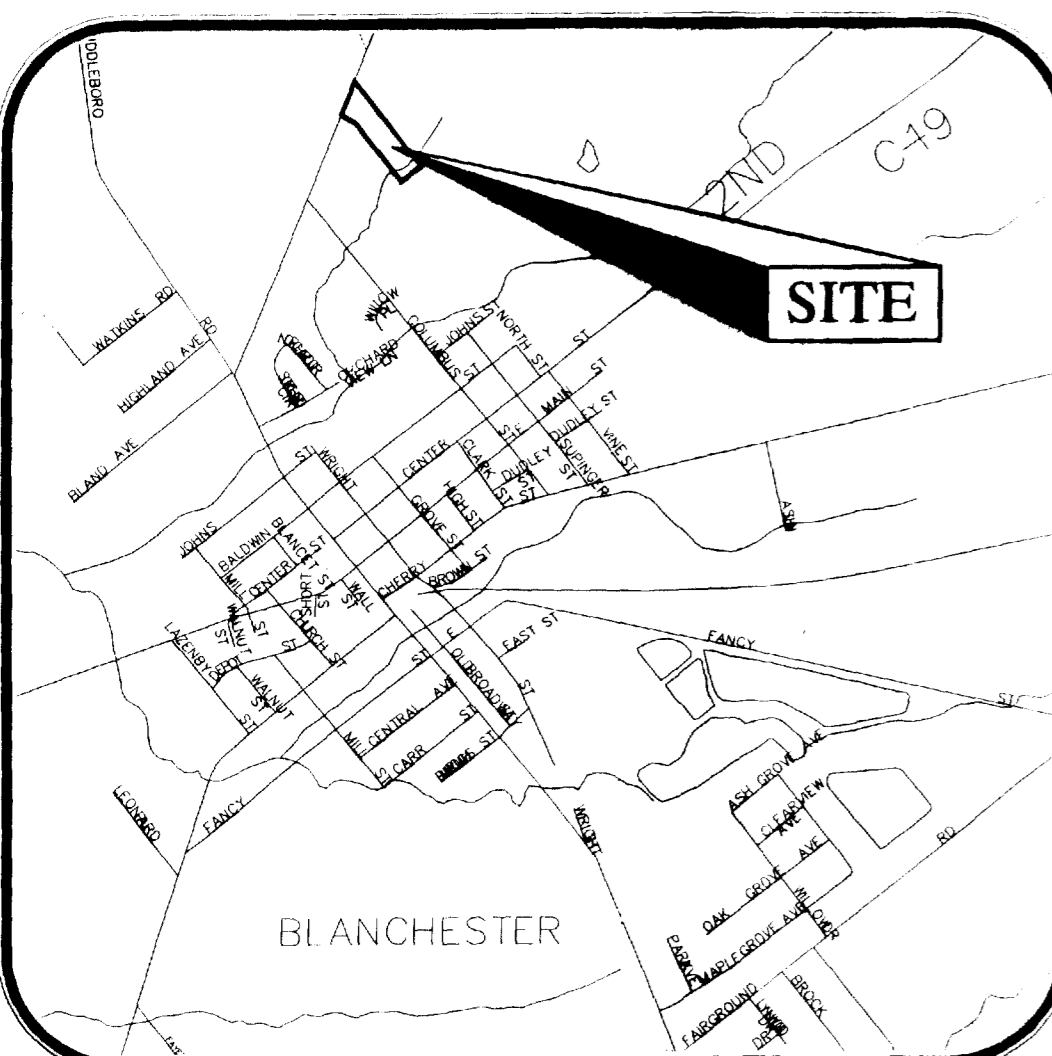

VICINITY MAP
NTS

N/F
HRABOVSKY FARM LTD
 OR 313, PAGE 721
 207.75 ACRES
 SR 30-104

P.O.B.
 N:479,021.70
 E:1,547,215.02

**STATE ROUTE 133
 (PANSY PIKE)**
 (50' WIDE)

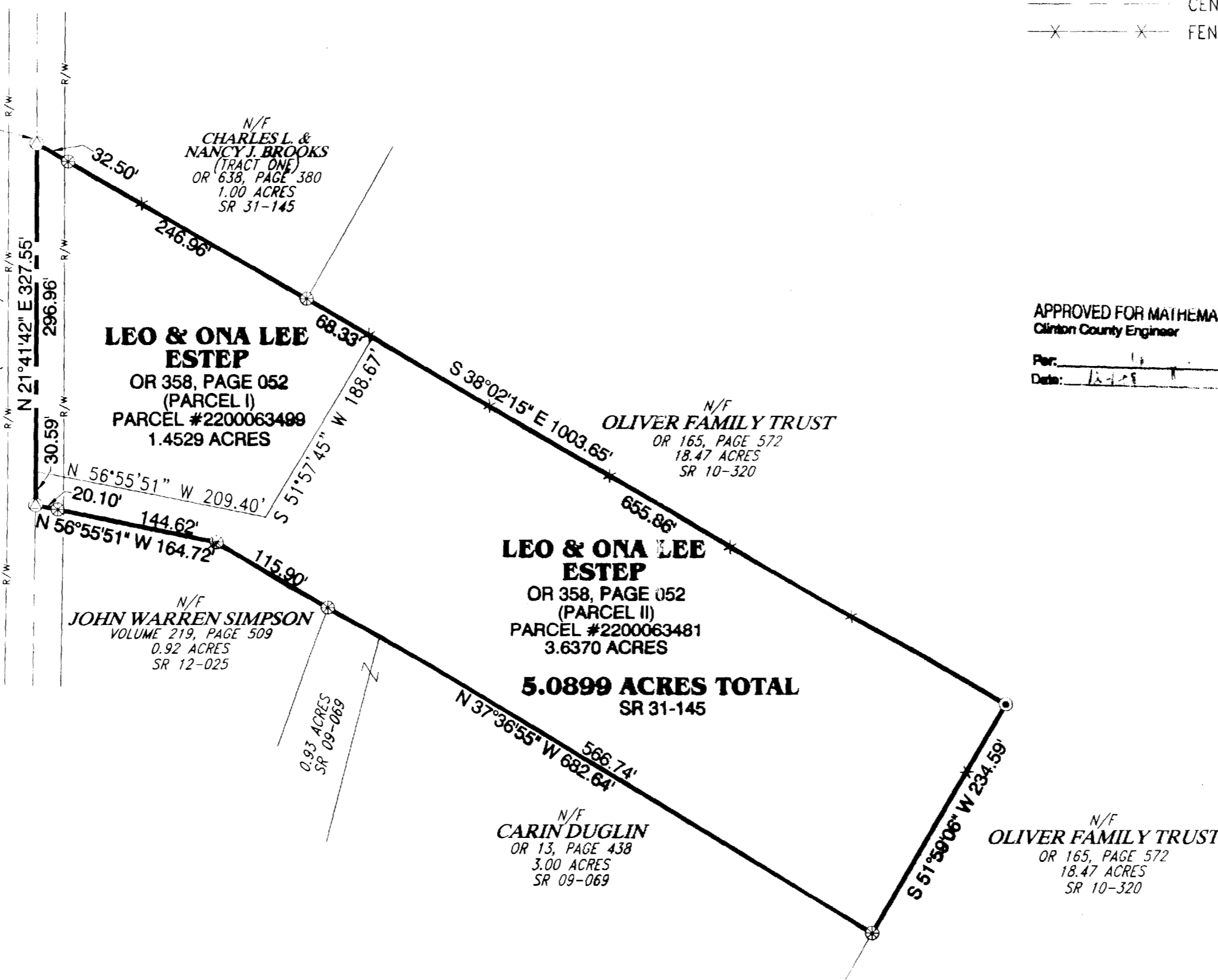

NOTES:

- 1) NO TITLE REPORT FURNISHED.
- 2) THIS SURVEY DOES NOT PURPORT TO REFLECT ALL EASEMENTS AND/OR ENCUMBRANCES AFFECTING THE TITLE TO THE SUBJECT PROPERTY.
- 3) BASIS OF BEARINGS AND COORDINATES -OHIO STATE PLANE SOUTH ZONE (NAD 83) AS OBSERVED FROM A STATIC GPS SOLUTION ON SITE AND UTILIZING RTK GPS.
- 4) THIS SURVEY DOES NOT DEPICT ANY PHYSICAL IMPROVEMENTS.

Loren R. Purdom
 LOREN R. PURDOM
 PROFESSIONAL SURVEYOR #6067
 STATE OF OHIO
 DATE: 11-10-2008

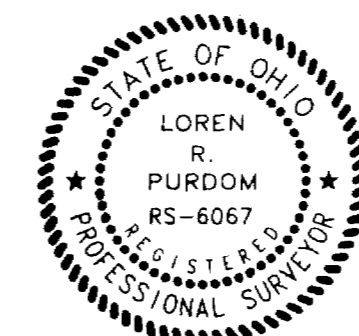

County Comments	11/10/08
Date of Survey	10/9/08
Description	
Drawn By:	T. ROYAL
Checked By:	L. PURDOM
Scale:	1"=20'
Sheet Number:	1 of 1

BOUNDARY SURVEY
 A DIVISION OF THE
PROPERTY OF
LEO AND ONA LEE ESTEP
 PARCEL #2200063482
 MARION TOWNSHIP, CLINTON COUNTY, OHIO

Municipal, Industrial
 Commercial, Residential
 & Transportation

APX
 Engineers & Surveyors

1608 Bigwood Ridge Road
 Wheelersburg, Ohio 43684
 Telephone: (740) 574-2534
 Telecopier: (740) 574-6009
 E-mail: apx@apx-cg.com