

SURVEY OF ACREAGE PARCEL

OHIO VIRGINIA MILITARY SURVEY NOS. 1162, 1170, AND 2027

UNION TOWNSHIP, COUNTY OF CLINTON, STATE OF OHIO

CLINTON COUNTY ENGINEERS
RECORD OF LAND DIVISION

VOLUME 38 PLAT NO. 154
DATE 3-25-2010 revised from 2-25-2010
SCALE 1"=400'
DEED REFERENCE
DEED BOOK 516 PAGE 610
TOWNSHIP Union
MILITARY SURVEY NO. 1162, 1170, 2027

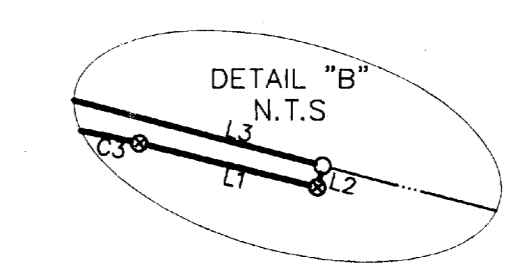
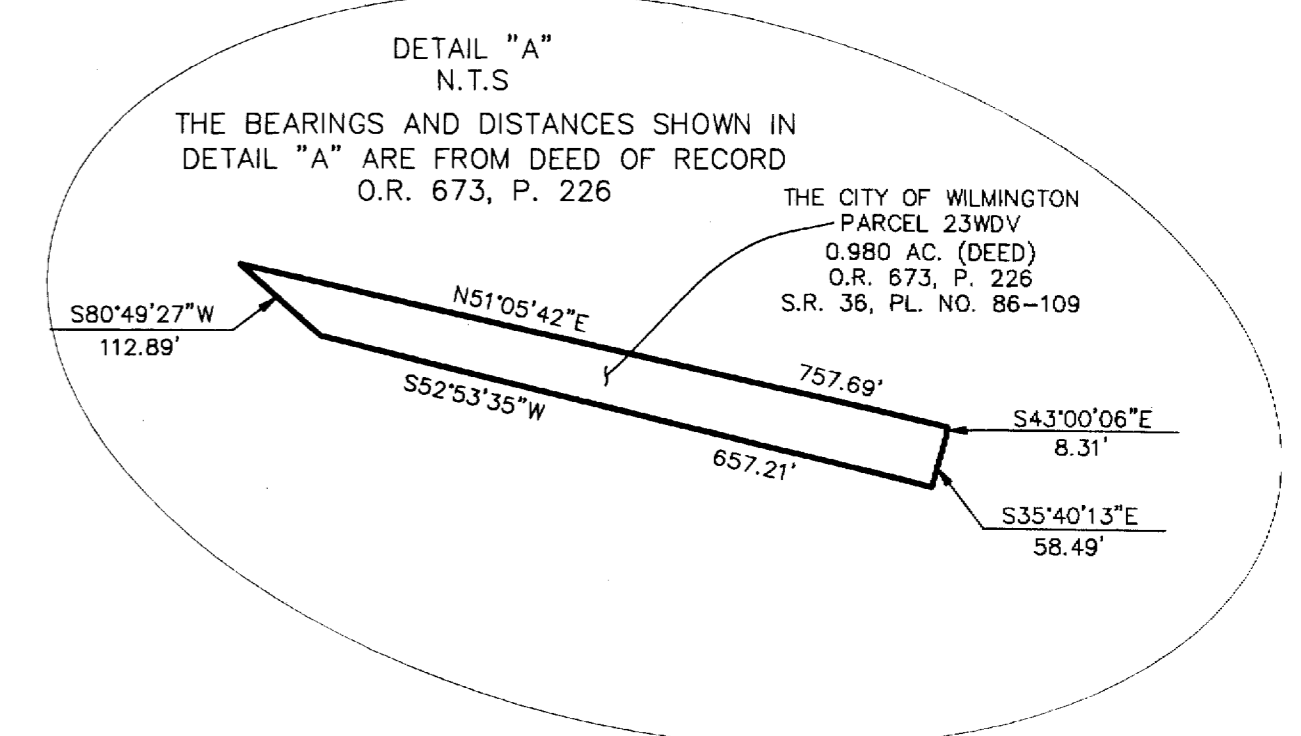
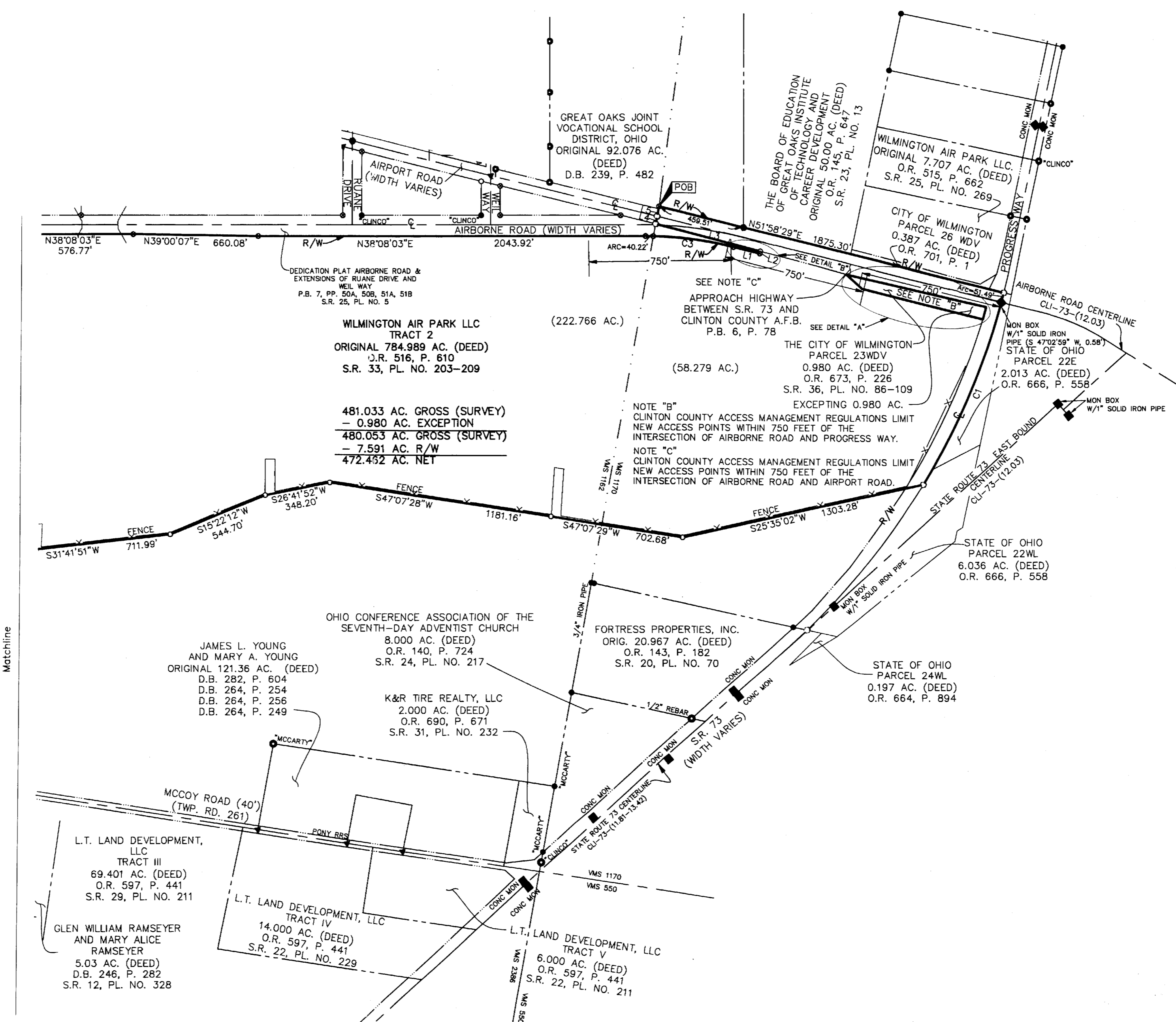

LINE	BEARING	DISTANCE
L1	N51°58'29\"/>	

CURVE	DELTA	RADIUS	ARC	CH BRG	CH
C1	16°36'48\"/>				

- = 1/2" REBAR FND.
 - = MON. FND.
 - = 5/8" REBAR FND. Unless otherwise Noted.
 - = I.P. SET
 - = 1/2" REBAR FND IN CONCRETE
 - = MAG. NAIL FND.
 - = MAG. NAIL SET
 - = R.R. SPK. FND.
 - = R.R. SPK. SET
 - = P.K. NAIL FND.
- I.P. Set are 13/16" I.D. iron pipe with cap inscribed EMHT INC

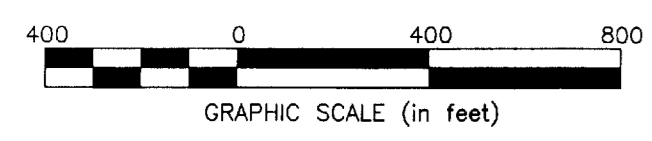

APPROVED
CLINTON COUNTY ZONING DEPT.
PER WALT DANIEL
DATE 3/24/10 ZONED J-2
480,743 AC

Preliminary Access Approval
The Clinton County Engineer
Per David Munn
Date 3-19-10

APPROVED
Clinton Soil & Water
Conservation District
Per Walter P. Smith 3/24/10

NOT SUBJECT TO HEALTH
DEPARTMENT APPROVAL
Walter P. Smith
3/24/10

APPROVED FOR MATHEMATICAL ACCURACY
Clinton County Engineer
Margaret Waters
Per Margaret Waters
Date 3-25-10
revised from 2-25-2010

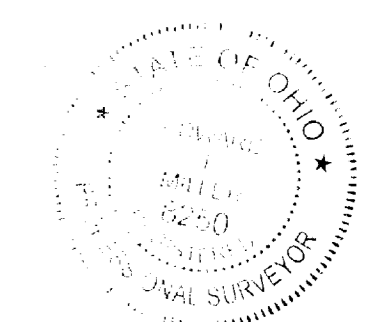

By: _____ Date _____
Professional Surveyor No. 8250
Edward J. Miller

SURVEY NOTE:
This survey was prepared using documents of record, prior plats of survey, and observed evidence located by an actual field survey.

BASIS OF BEARINGS:
The bearings shown on this plat are based on the Ohio State Plane Coordinate System, South Zone, NAD83 (1995). Said bearings originated from a field traverse which was tied (referenced) to said coordinate system by GPS observations and observations of selected NGS monuments AIRBORNE and AIRBORNE AZ MK. The portion of the right-of-way line of Airborne Road, having a bearing of North 38° 08' 03" East and monumented as shown hereon, is designated the "basis of bearing" for this survey.

EMHT Evans, Mechwart, Hambleton & Titon, Inc. Engineers • Surveyors • Planners • Scientists 5500 New Albany Road, Columbus, OH 43054 Phone: 614.775.4500 Fax: 614.775.3648 emht.com		Date: February 22, 2010
		Scale: 1" = 400'
		Job No: 2009-1417
		Sheet: 1 of 2
REVISIONS		
MARK	DATE	DESCRIPTION
JMM	3/17	Revised the location of 2 boundary corners