

# SURVEY OF ACREAGE PARCELS

## OHIO VIRGINIA MILITARY SURVEY NOS. 1162, 1170, AND 2027

### UNION TOWNSHIP, COUNTY OF CLINTON, STATE OF OHIO

CLINTON COUNTY ENGINEERS  
RECORD OF LAND DIVISION

VOLUME 38 PLAT NO. 153  
DATE 2-25-2010 revised 3-25-2010  
SCALE 1"=400'  
DEED REFERENCE  
DEED BOOK 516 PAGE 610  
TOWNSHIP Union Twp.  
MILITARY SURVEY NO. 1162, 1170, 2027

DEDICATION PLAT AIRBORNE ROAD & EXTENSIONS OF RUANE DRIVE AND OLD WAY  
P.B. 7, PP. 50A, 50B, 51A, 51B  
S.R. 20, PL. NO. 5

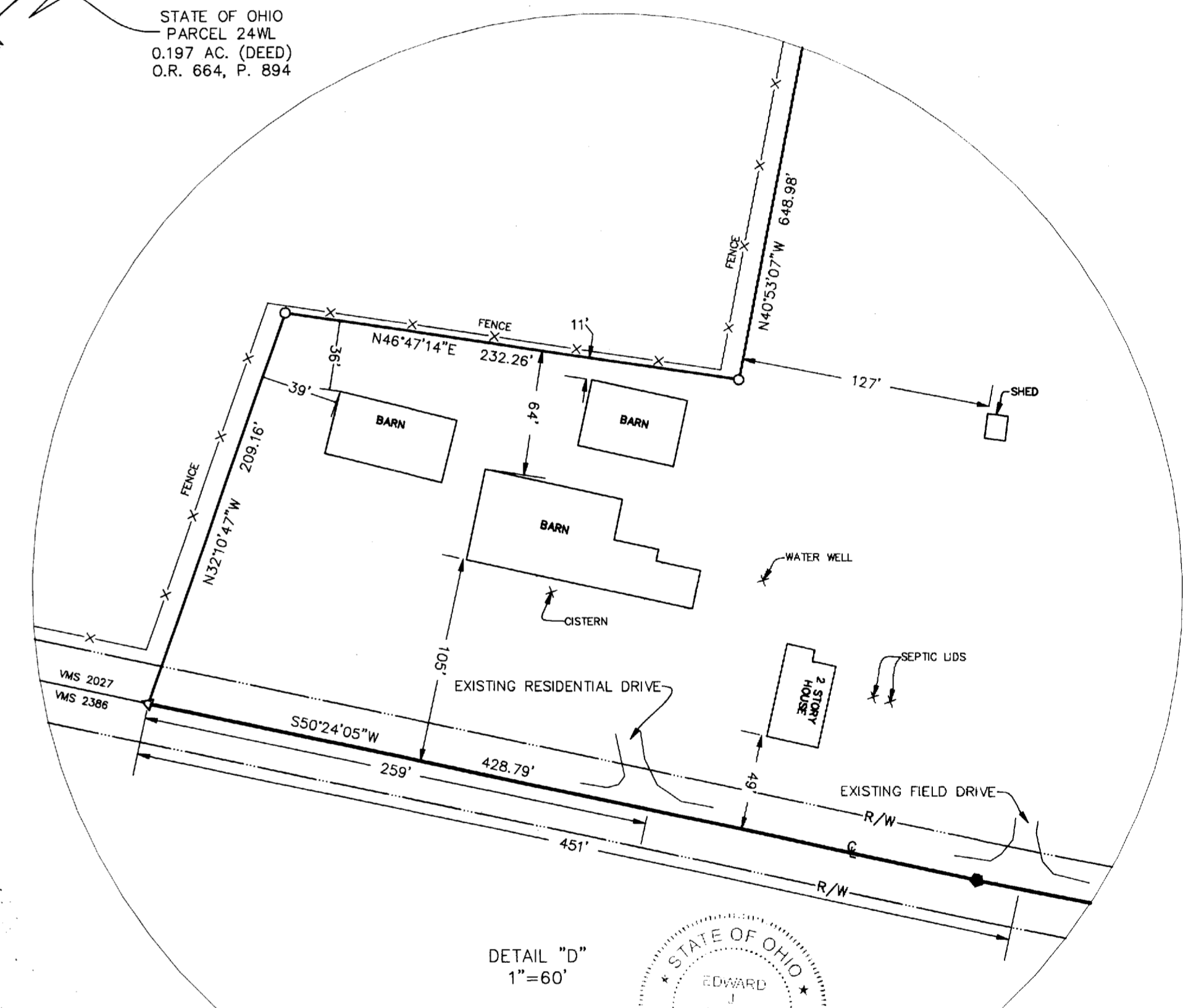
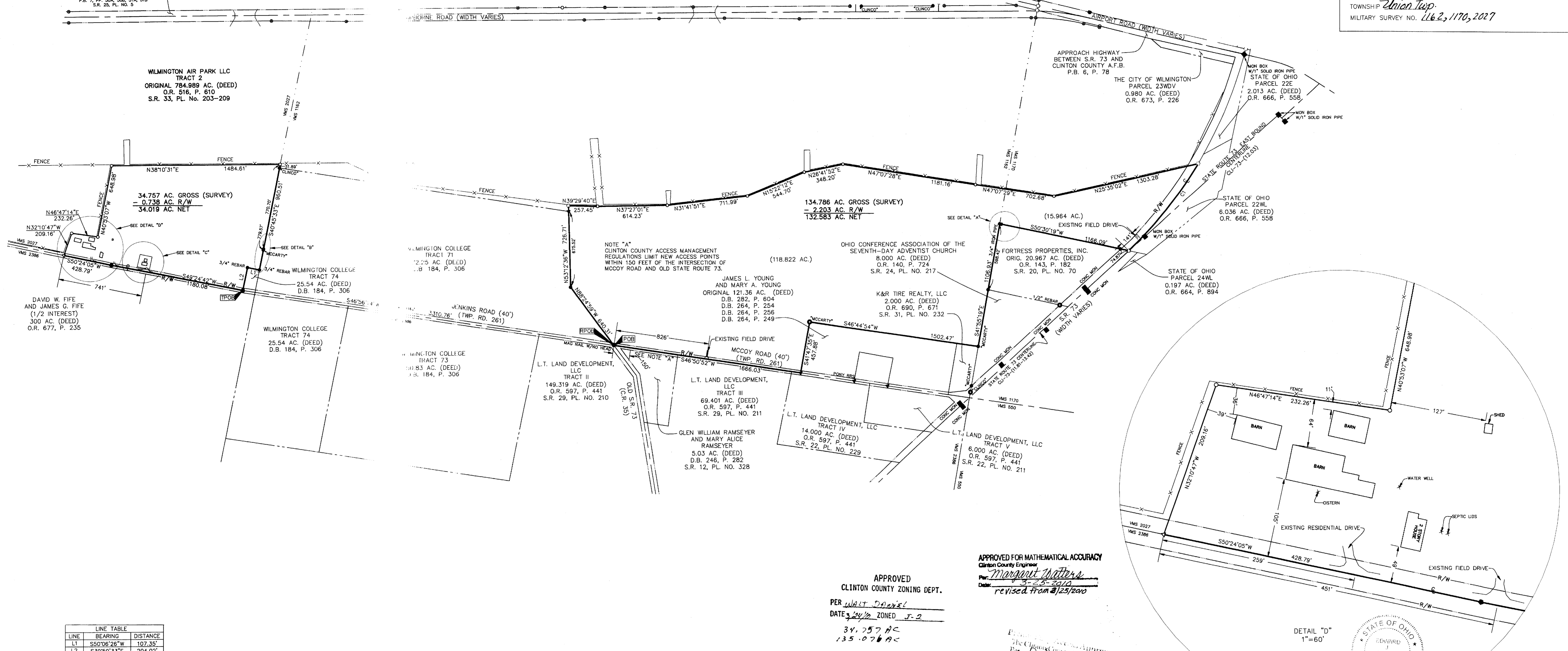

| LINE | BEARING     | ARC     | CH BRG | CH |
|------|-------------|---------|--------|----|
| L1   | S50°06'28"W | 107.35' |        |    |
| L2   | S39°59'33"E | 204.02' |        |    |

| CURVE | DELTA     | RADIUS   | ARC     | CH BRG      | CH      |
|-------|-----------|----------|---------|-------------|---------|
| C1    | 14°53'53" | 3819.72' | 993.20' | S13°30'52"E | 990.40' |

- = 1/2" REBAR FND.
  - = MON. FND.
  - = 5/8" REBAR FND. Unless otherwise Noted.
  - = I.P. SET
  - ⊕ = 1/2" REBAR FND IN CONCRETE
  - = MAG. NAIL FND.
  - = MAG. NAIL SET
  - ▲ = R.R. SPK. FND.
  - ▲ = R.R. SPK. SET
  - = P.K. NAIL FND.
- I.P. Set are 13/16" I.D. iron pipe with cap inscribed EMHT INC

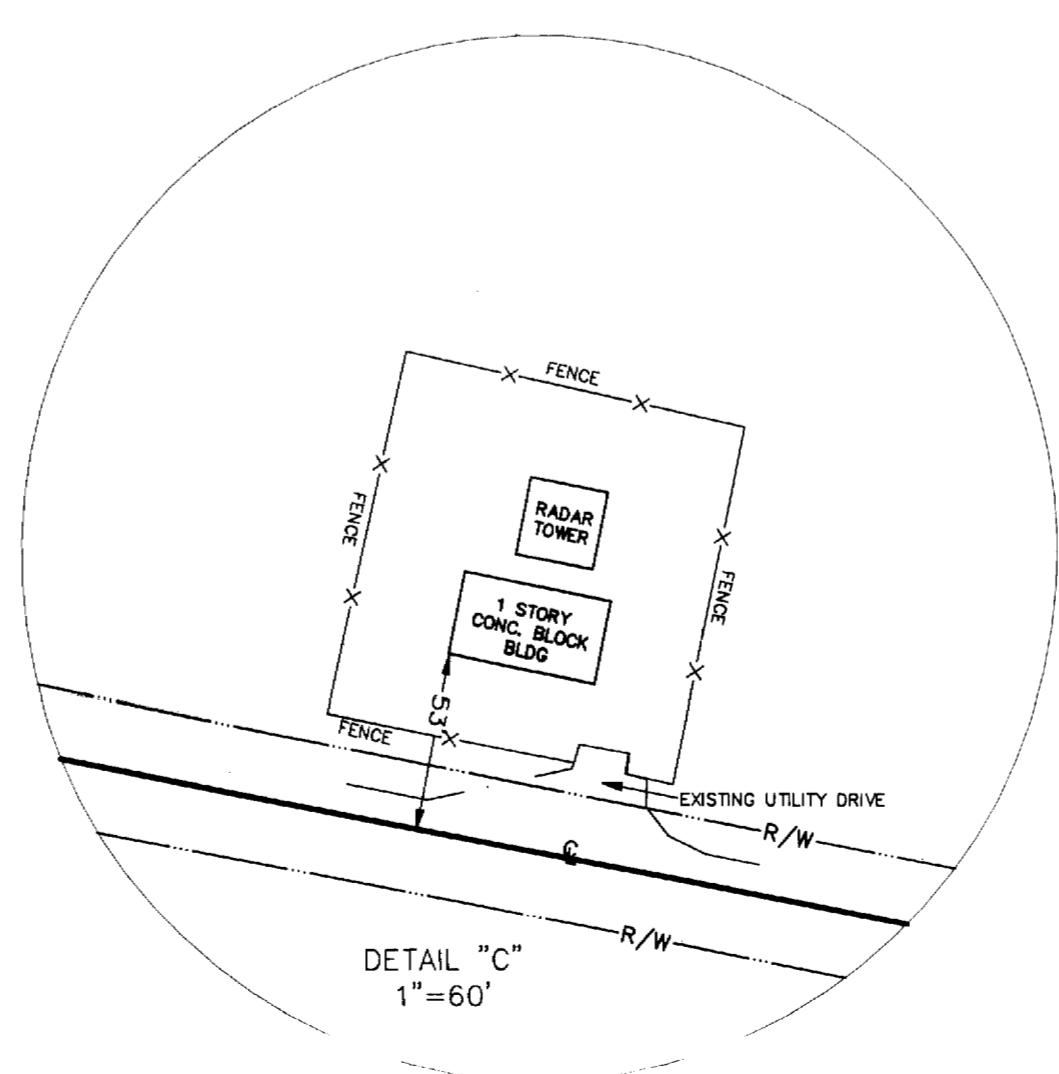
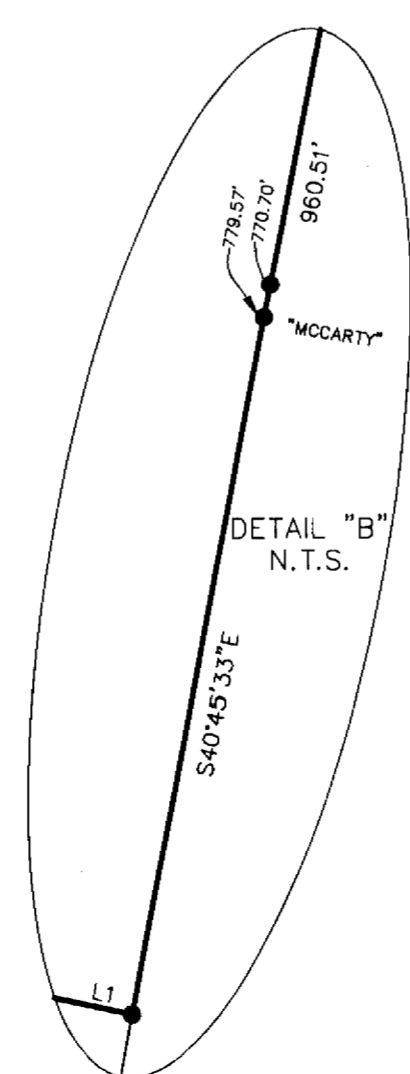
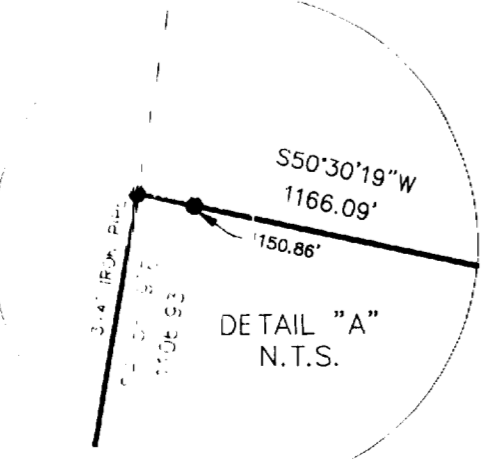
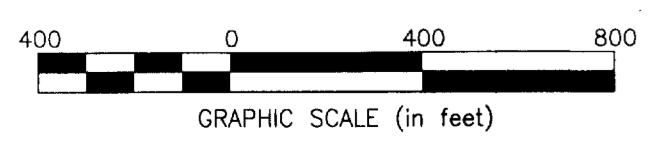

APPROVED  
CLINTON COUNTY ZONING DEPT.  
PER WALT DANIEL  
DATE 3/24/10 ZONED J-2  
34,757 AC  
135,076 AC

APPROVED FOR MATHEMATICAL ACCURACY  
Clinton County Engineer  
Margaret Waters  
Date revised from 2/25/2010

The Clinton County Engineer  
Per Edward J. Miller  
Date 3-19-10

APPROVED  
Clinton Soil & Water Conservation District  
Per James P. Ziegler  
Date 3/24/10

NOT SUBJECT TO HEALTH DEPARTMENT APPROVAL  
[Signature]  
3/24/10

DETAIL "D"  
1"=60'  
STATE OF OHIO  
EDWARD J. MILLER  
8200  
REGISTERED PROFESSIONAL SURVEYOR

SURVEY NOTE:  
This survey was prepared using documents of record, prior plats of survey, and observed evidence located by an actual field survey.

BASIS OF BEARINGS:  
The bearings shown on this plat are based on the Ohio State Plane Coordinate System, South Zone, NAD83 (1995). Said bearings originated from a field traverse which was tied (referenced) to said coordinate system by GPS observations and observations of selected NGS monuments AIRBORNE and AIRBORNE AZ MK. The portion of the right-of-way line of Airborne Road, having a bearing of North 38° 08' 03" East and monumented as shown hereon, is designated the "basis of bearing" for this survey.

By: \_\_\_\_\_ Date \_\_\_\_\_  
Professional Surveyor No. 8250  
Edward J. Miller

| <b>EMHT</b><br>Evans, Mechwart, Hambleton & Tron, Inc.<br>Engineers • Surveyors • Planners • Scientists<br>5500 New Albany Road, Columbus, OH 43254<br>Phone: 614.275.4500 Fax: 614.275.3445<br>emht.com |      | Date: February 17, 2010<br>Scale: 1" = 400'<br>Job No: 2009-1417<br>Sheet: 1 of 1 |
|--|------|---|
| REVISIONS  |      |   |
| MARK   | DATE | DESCRIPTION   |
| JMM  | 3/17 | Revised 2 boundary corners on what is now the 134,786 acre tract                  |