

SURVEY PLAT OF ALL THE LANDS OF  
**ROBERT J. SAVAGE & ALICE K. SAVAGE, TRUSTEES**  
 SITUATED IN VMS 6321  
 MARION TOWNSHIP, CLINTON COUNTY  
 OHIO

**CLINTON COUNTY ENGINEERS  
 RECORD OF LAND DIVISION**  
 VOLUME 38 PLAT NO. 15  
 DATE: 11-20-08  
 SCALE: 1" = 300'  
 DEED REFERENCE  
 VOLUME O.R. 738 PAGE 172  
 TOWNSHIP MARION  
 MILITARY SURVEY NO. 6321

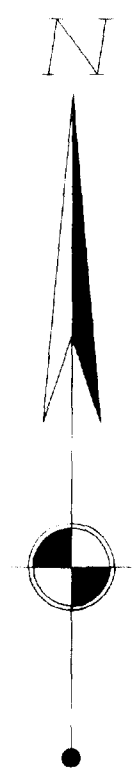

SCALE 1" = 300'

- MONUMENT LEGEND**
- Iron Pin (fd) size per plan
  - 5/8" OD Iron Pin (set) with yellow plastic cap stamped "CLINCO & SUTTON"
  - ⊙ Iron Pipe (fd) OD size per plan
  - ⊠ Stone (fd)
  - ▲ Railroad Spike (fd)
  - △ Railroad Spike (set)
  - ⊕ Mag Nail (set)
  - ⊞ Concrete Monument (fd)
  - PK or Mag Nail (fd)
  - ⊗ Post (fd) size per plan
  - ⊕ Bolt (fd)

NOTE: Bearings used are based on NAD 83 (1995) Ohio State Plane Coordinates (South Zone) as derived from GPS Observations. Distances used are based upon Ground Distances. Monuments found or set are in good condition unless otherwise labeled. Deeds & Survey Records as noted on drawing are source data for this survey.

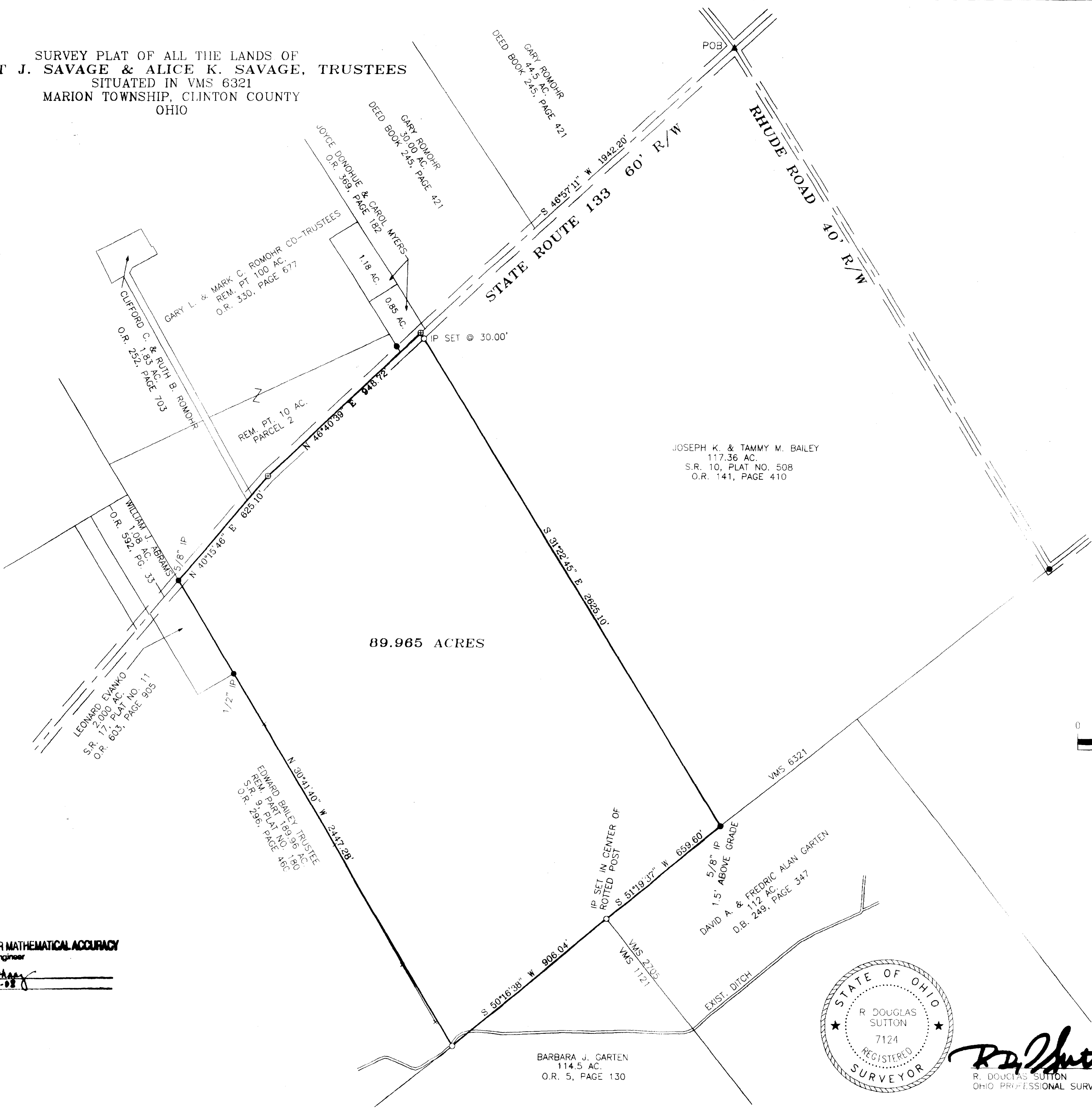
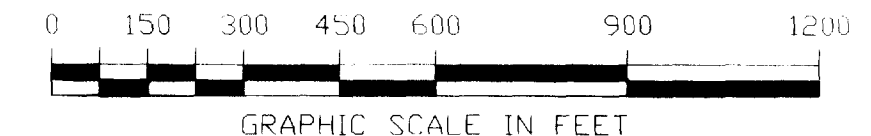

APPROVED FOR MATHEMATICAL ACCURACY  
 Clinton County Engineer

Per: [Signature]  
 Date: 11-20-08

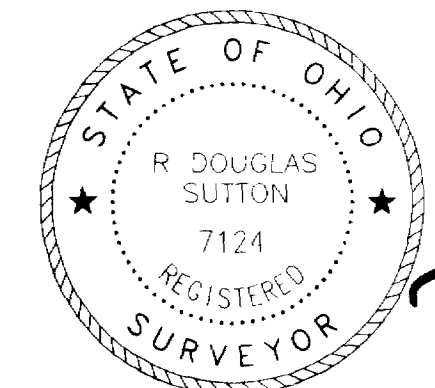

*R. Douglas Sutton*  
 R. DOUGLAS SUTTON  
 OHIO PROFESSIONAL SURVEYOR 7124

**Clinco & Sutton**  
 SURVEYORS  
 61 SOUTH MULBERRY ST.  
 WILMINGTON, OH 45177

JOB NO. 2008/08032  
 DRWG NO. 08032  
 DATE: NOVEMBER 18, 2008