

CLINTON COUNTY ENGINEERS
 RECORD OF LAND DIVISION
 VOLUME 38 PLAT NO. 13
 DATE: 11-20-2008
 SCALE: 1" = 200'
 DEED REFERENCE
 VOLUME _____ PAGE _____
 TOWNSHIP _____ UNION
 MILITARY SURVEY NO. 1170

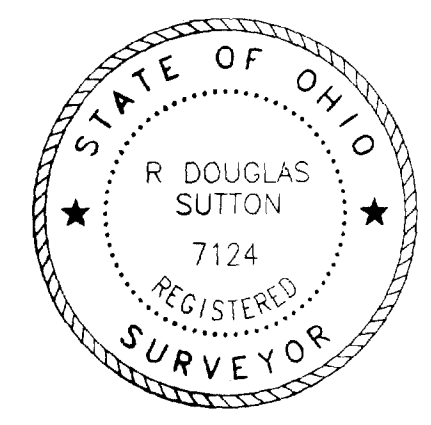
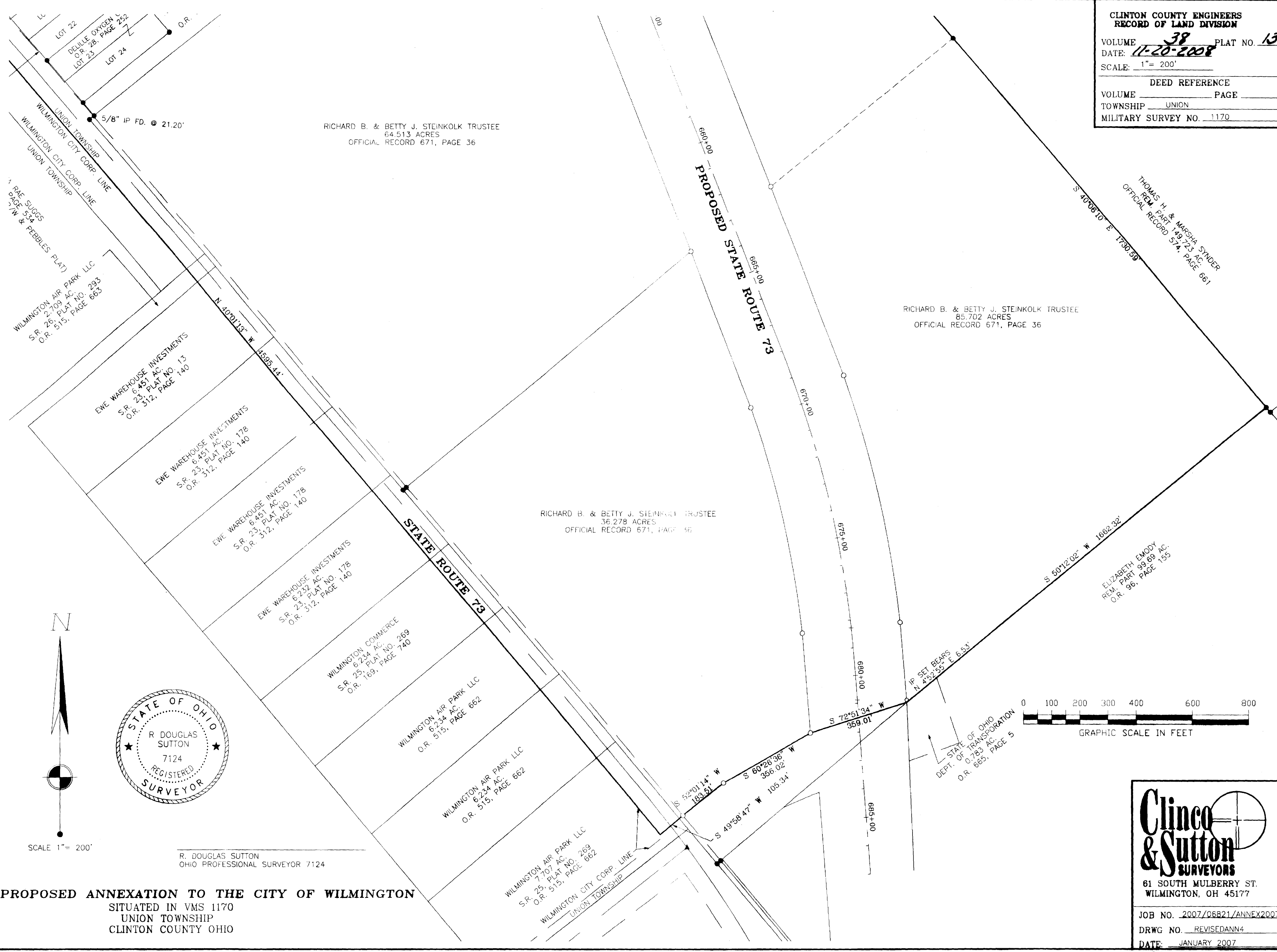

SCALE 1" = 200'

R. DOUGLAS SUTTON
 OHIO PROFESSIONAL SURVEYOR 7124

PROPOSED ANNEXATION TO THE CITY OF WILMINGTON
 SITUATED IN VMS 1170
 UNION TOWNSHIP
 CLINTON COUNTY OHIO

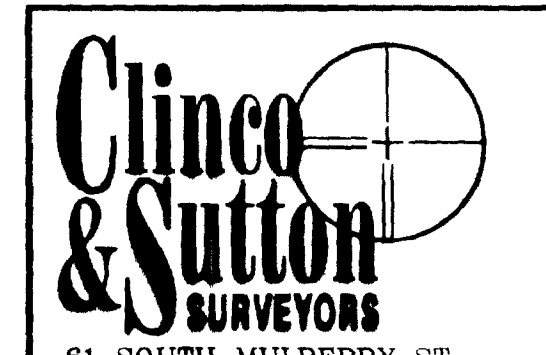

JOB NO. 2007/06821/ANNEX2007
 DRWG NO. REVISEDANN4
 DATE: JANUARY 2007
 SHEET 5 OF 5