

**PROPOSED ANNEXATION TO THE CITY OF WILMINGTON**

SITUATED IN VMS 1170  
UNION TOWNSHIP  
CLINTON COUNTY OHIO

CLINTON COUNTY ENGINEERS  
RECORD OF LAND DIVISION

VOLUME 38 PLAT NO. 11  
DATE: 11-20-2008  
SCALE: 1" = 200'

DEED REFERENCE  
VOLUME \_\_\_\_\_ PAGE \_\_\_\_\_  
TOWNSHIP \_\_\_\_\_ UNION  
MILITARY SURVEY NO. 1170

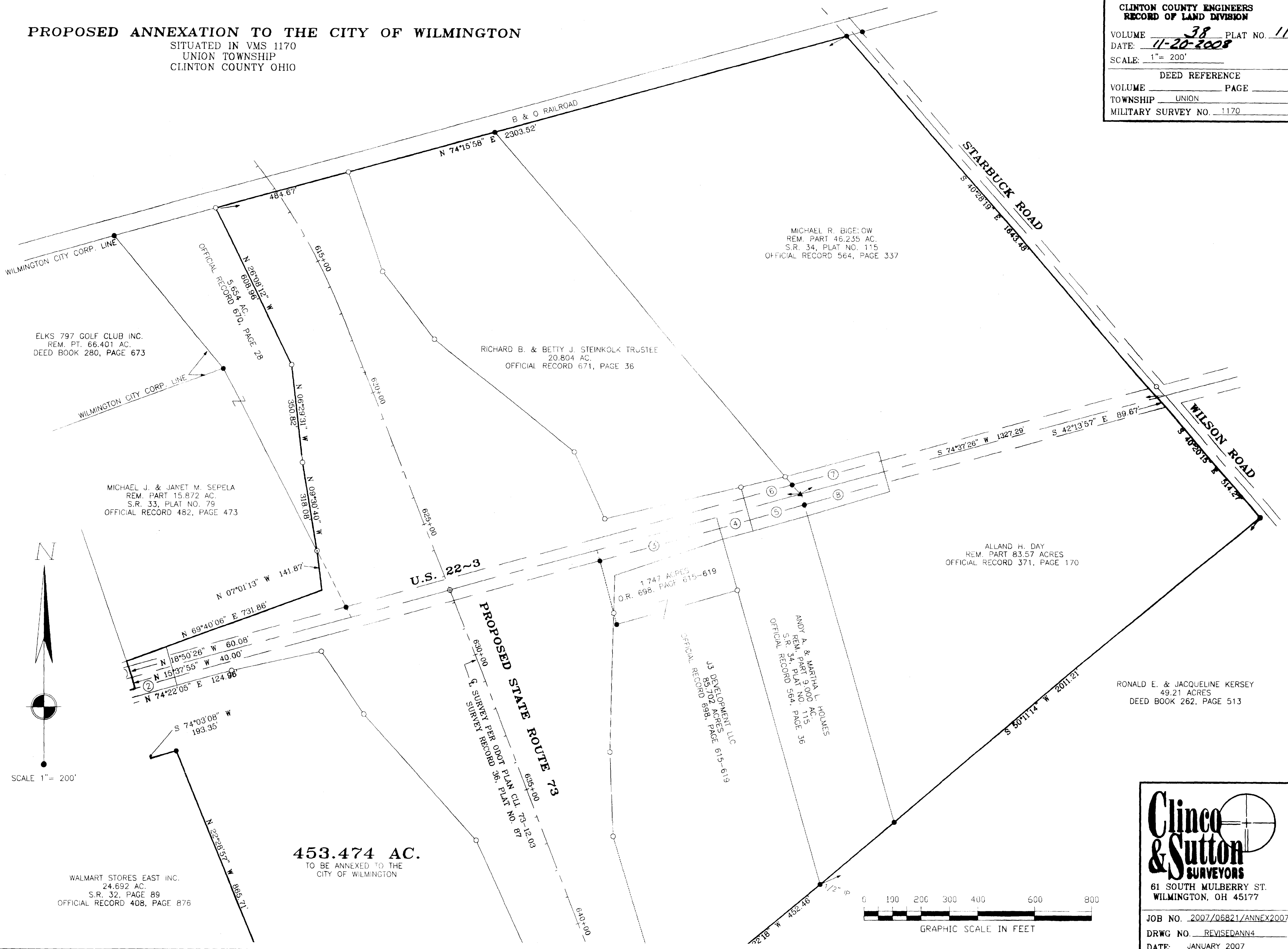

**453.474 AC.**  
TO BE ANNEXED TO THE  
CITY OF WILMINGTON

**Clinco & Sutton**  
SURVEYORS  
61 SOUTH MULBERRY ST.  
WILMINGTON, OH 45177

JOB NO. 2007/06821/ANNEX2007  
DRWG NO. REVISEDANN4  
DATE: JANUARY 2007  
SHEET 3 OF 5