VOLUME 37 PLAT NO. 86
CLINTON COUNTY ENGINEER'S
RECORD OF LAND SURVEYS
DATE OCTOBER 22, 2007 10/24/07
SCALE 1"=20'
DEED REFERENCE
OFFICIAL RECORD 700 PAGE 789
TOWNSHIP
MILITARY SURVEY NUMBER 2690
CITY OF WILMINGTON

BEARINGS ARE BASED UPON THE RECORD BEARING (N 13°39'00" W) OF THE EASTERLY LINE OF LOT No. 18 OF A 0.177 Ac. LOT AS FOUND IN SURVEYOR'S RECORD 11, PLAT 538.

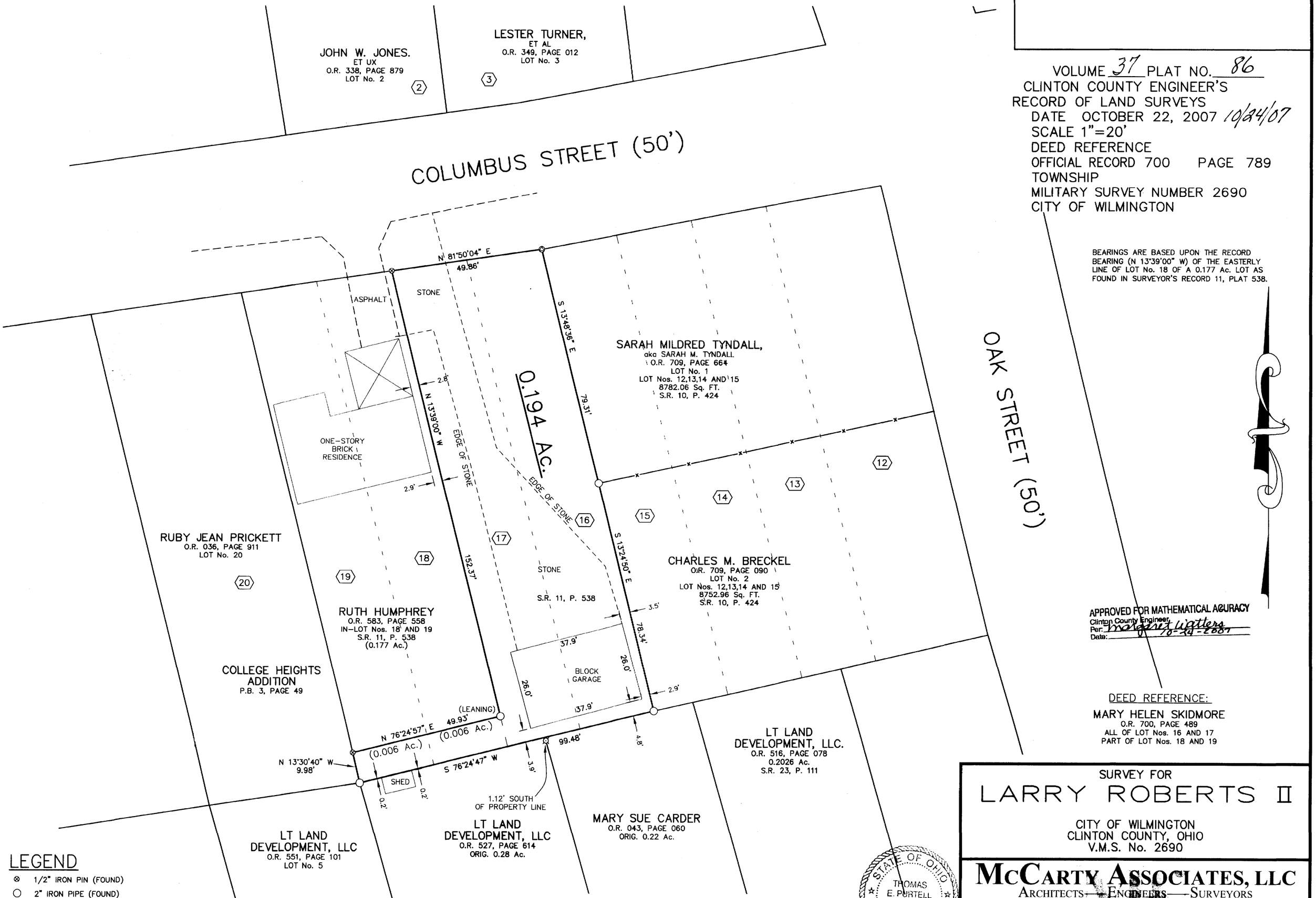

APPROVED FOR MATHEMATICAL ACURACY
Clinton County Engineer
Per: Margaret Watters
Date: 10-24-2007

DEED REFERENCE:
MARY HELEN SKIDMORE
O.R. 700, PAGE 489
ALL OF LOT Nos. 16 AND 17
PART OF LOT Nos. 18 AND 19

LEGEND

- ⊗ 1/2" IRON PIN (FOUND)
- ○ 2" IRON PIPE (FOUND)
- ⌑ 1 1/2" IRON PIPE (FOUND)
- ⊘ 3" ANGLE IRON (FOUND)
- —x— WOVEN WIRE FENCE GENERALLY ON OR NEAR LINE UNLESS OTHERWISE SHOWN.

0 10 20 40 60

NOTES

THE ABOVE LISTED DEED REFERENCES WERE USED AS A BASIS FOR CARRYING OUT THE WORK.

NO EVIDENCE OF OCCUPATION EXISTS ALONG PROPERTY LINES INDICATED BY SOLID LINES.

ALL MONUMENTS FOUND OR SET ARE IN GOOD CONDITION UNLESS OTHERWISE INDICATED.

I HEREBY CERTIFY THIS TO BE A PLAT OF A SURVEY MADE UNDER MY DIRECTION IN OCTOBER, 2007.

Thomas E. Purtell
THOMAS E. PURTELL, P.S. 6519

STATE OF OHIO
THOMAS E. PURTELL
6519
REGISTERED PROFESSIONAL SURVEYOR

SURVEY FOR
LARRY ROBERTS II

CITY OF WILMINGTON
CLINTON COUNTY, OHIO
V.M.S. No. 2690

McCARTY ASSOCIATES, LLC
ARCHITECTS — ENGINEERS — SURVEYORS
213 N. HIGH ST., HILLSBORO, OHIO 45133 PH. 937-393-9971 FAX 937-393-2480
1515 ST. RT. 28 SUITE E, LOVELAND, OHIO 45140 PH. 513-722-0300 FAX 513-722-0500
304 E. MARKET ST., WASHINGTON C.H., OHIO 43160 PH. 740-335-3816 FAX 740-335-5828
www.mccartyassociates.com

DATE	SCALE	PROJECT NO.
OCTOBER 22, 2007	1"=20'	S07-277

07277BASE