

Volume 31 Plat No. 300
 Clinton County Engineer's Record of Land Division 10-27-08

Date: August 12, 2008
 Scale: 1"=100'
 Virginia Military Survey: No. 1506
 Township: Vernon
 Deed Reference: OR 422 Page 887

MATTHEW & Michelle Baker
 OR 669, Pg. 85D
 S.R. Vol. 27, Pg. 102
 3.748 Acres

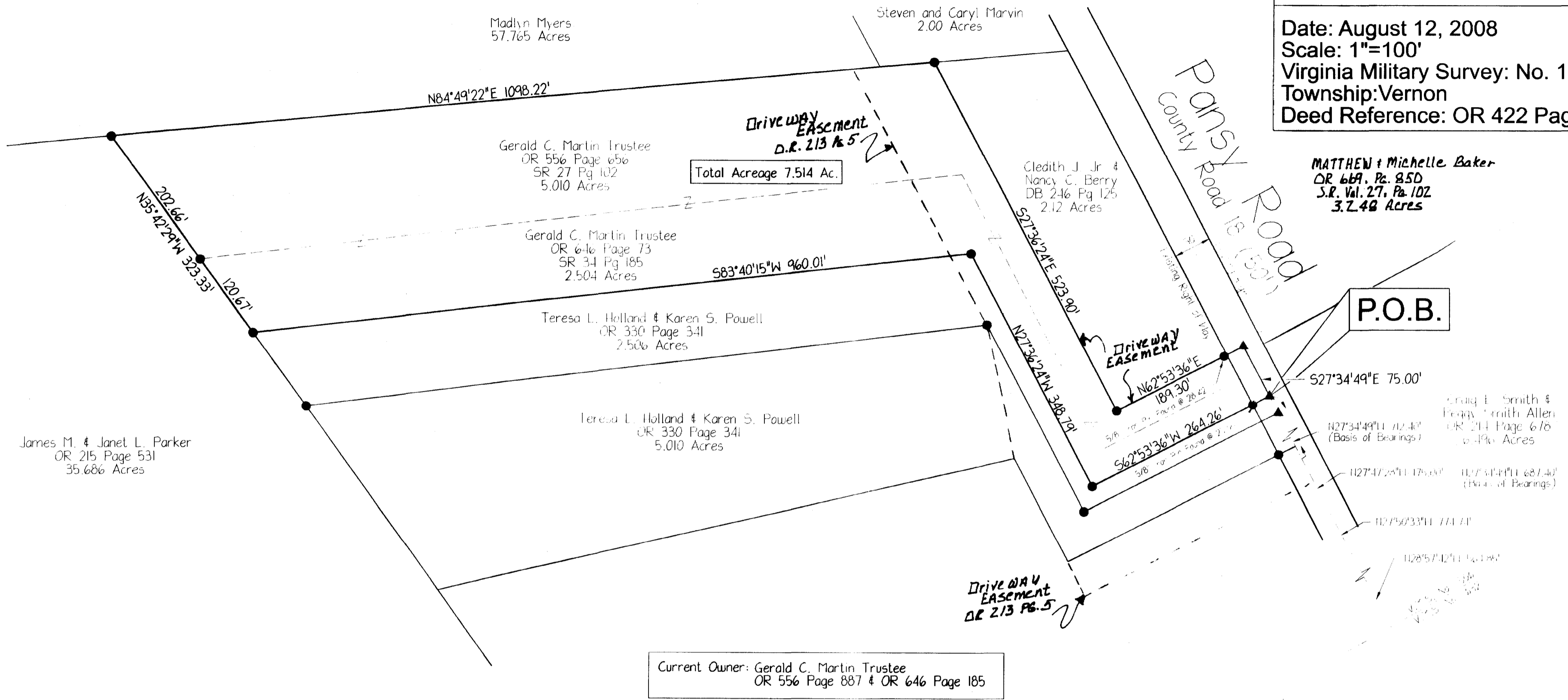

Current Owner: Gerald C. Martin Trustee
 OR 556 Page 887 & OR 646 Page 185

- Legend**
- - 5/8" Iron Pin Set
 - - 5/8" Iron Pin Found
 - △ - PK Nail Set
 - ▲ - PK Nail Found

CLINTON COUNTY HEALTH DEPARTMENT
 APPROVED BY *[Signature]*
 DATE *10/27/08* TITLE *EH Director*

APPROVED FOR MATHEMATICAL ACCURACY
 Clinton County Engineer
 Per: *[Signature]*
 Date: *10/27/08*

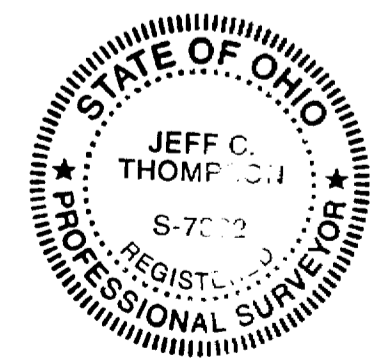

APPROVED
 Clinton Soil & Water Conservation District
 Per: *[Signature]* Date: *10/27/08*

APPROVED
 CLINTON COUNTY ZONING DEPT.
 PER *[Signature]* ZONED *R-R*
 DATE *10-27-08*

Bearings based upon the record bearing (N27°34'49"W) of the centerline of Pansy Road as found on Survey Vol. 27 Page 102

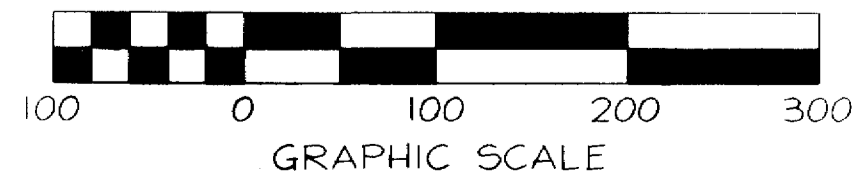

Plat of Survey for
Gerald C. Martin,
 Situated In *Trustee*
 Virginia M.S. No. 1506
 Vernon Township, Clinton Co., Ohio

Thompson Surveying 3717 Hopper Hill Cincinnati, Ohio 45255 Phone (513) 752-5893			Sheet No. 1 / 1
			Project No. Patterson
Drawn By: C.L.W.	Date: August 12, 2008	Scale: 1"=100'	Checked By: J.C.T.
Revisions:			

- Notes:**
- All found monumentation was straight and in good condition unless otherwise noted.
 - Iron pins set are 5/8" Dia - 30" long w/caps.
 - Basis of bearings: Survey Volume 27 Plat 102
 - Subject to existing easements and right of way of record.

I hereby certify this to be a plat of a survey made under my direction in August, 2008.

[Signature]
 Jeffrey C. Thompson
 Ohio Registered Surveyor No. S-7032