

STRUCTURE KEY

- RESIDENTIAL
- COMMERCIAL
- ▨ OUT-BUILDING

CLI-73-8.34
 VIRGINIA MILITARY DISTRICT
 UNION TOWNSHIP
 M.S. No. 2690
 CLINTON COUNTY, OHIO

MONUMENT LEGEND

- ☒ EXISTING R/W MONUMENT BOX
- ▣ PROPOSED R/W MONUMENT BOX
- ⊙ EXISTING CONCRETE MONUMENT
- PROPOSED CONCRETE MONUMENT
- ⊗ RAILROAD SPIKE FOUND
- ⊘ RAILROAD SPIKE SET
- I.P.F. IRON PIN FOUND
- ⊙ I.P.F. IRON PIN FOUND W/ ID CAP
- I.P.S. IRON PIN SET W/ ID CAP
- ⊙ I.P.S. IRON PIPE FOUND
- ⊘ I.P.S. IRON PIPE SET
- ⊙ P.K.F. P.K. NAIL FOUND
- ⊘ P.K.S. P.K. NAIL SET

NOTE: ALL IRON PINS SET ARE 3/4" x 30" WITH 2" DIA. ALUMINUM CAP STAMPED 'WOOLPERT ODOT R/W D-8'

⊙ CURVE DATA
 P.I. STA. 42+88.61
 $\Delta = 10^\circ 59' 50''$ (LT)
 $Dc = 3^\circ 00' 00''$
 $R = 1,909.86'$
 $Ls = 160.00'$
 $\theta s = 2^\circ 24' 00''$
 $LT = 106.68'$
 $ST = 53.34'$
 $x = 159.97'$
 $y = 2.23'$
 $k = 80.00'$
 $p = 0.56'$
 $\Delta c = 6^\circ 11' 50''$ (LT)
 $Lc = 206.57'$
 $Ts = 263.90'$
 $Es = 9.39'$

57A
 STEPHEN L. MURPHY
 PATRICIA L. MURPHY
 2700188064
 3.379 AC.

57
 MILTON R. MURPHY, TRUSTEE
 BILL D. MARINE
 2700101955
 184.601 AC.

S.V. 12
 PLAT 53
 S.V. 36
 PLAT 61

57
 MILTON R. MURPHY, TRUSTEE
 BILL D. MARINE
 2700101955
 184.601 AC.

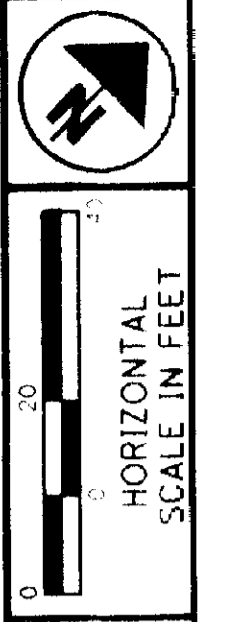
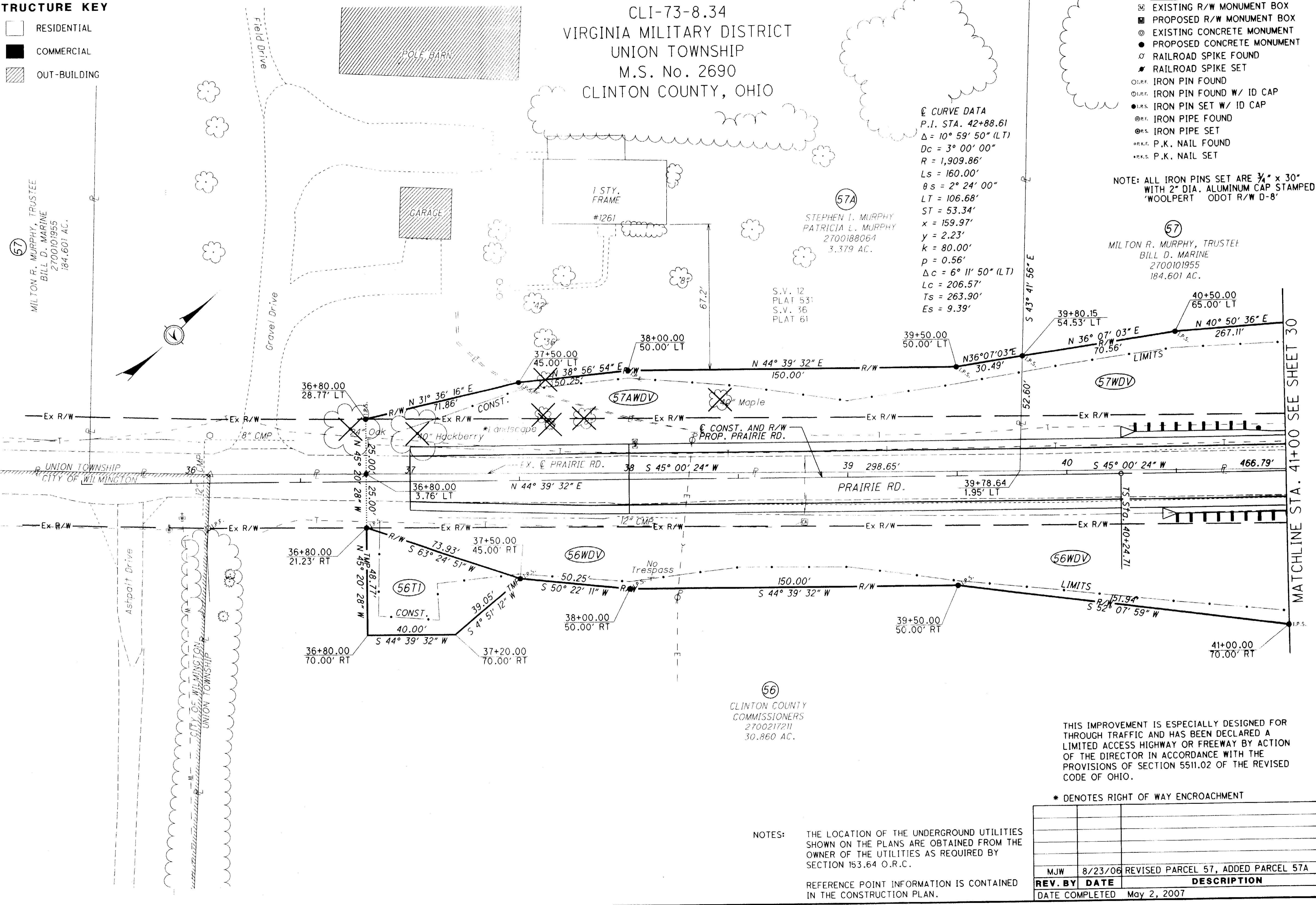

PID NO.
78570

R/W DESIGNER
 MJW
 R/W REVIEWER
 SWN

RIGHT OF WAY PLAN
 STA 36+77.87 TO STA 41+00

CLI-73-8.34

THIS IMPROVEMENT IS ESPECIALLY DESIGNED FOR THROUGH TRAFFIC AND HAS BEEN DECLARED A LIMITED ACCESS HIGHWAY OR FREEWAY BY ACTION OF THE DIRECTOR IN ACCORDANCE WITH THE PROVISIONS OF SECTION 5511.02 OF THE REVISED CODE OF OHIO.

* DENOTES RIGHT OF WAY ENCROACHMENT

NOTES: THE LOCATION OF THE UNDERGROUND UTILITIES SHOWN ON THE PLANS ARE OBTAINED FROM THE OWNER OF THE UTILITIES AS REQUIRED BY SECTION 153.64 O.R.C.

REFERENCE POINT INFORMATION IS CONTAINED IN THE CONSTRUCTION PLAN.

| REV. BY | DATE | DESCRIPTION |
|---------|-------------|-------------------------------------|
| MJW | 8/23/06 | REVISED PARCEL 57, ADDED PARCEL 57A |
| | May 2, 2007 | |

G:\SV\PRC\63484 CLI-73-1180\78570\row\streets\78570RP014.dgn