NOTES: THE LOCATION OF THE UNDERGROUND UTILITIES SHOWN ON THE PLANS ARE OBTAINED FROM THE OWNER OF THE UTILITIES AS REQUIRED BY SECTION 153.64 O.R.C.

REFERENCE POINT INFORMATION IS CONTAINED IN THE CONSTRUCTION PLAN.

CLI-73-08.34
VIRGINIA MILITARY DISTRICT
UNION TOWNSHIP
M.S. No. 1170 AND M.S. No. 1088
CLINTON COUNTY, OHIO

STRUCTURE KEY

- RESIDENTIAL
- COMMERCIAL
- OUT-BUILDING

MONUMENT LEGEND

- EXISTING R/W MONUMENT BOX
- PROPOSED R/W MONUMENT BOX
- EXISTING CONCRETE MONUMENT
- PROPOSED CONCRETE MONUMENT
- RAILROAD SPIKE FOUND
- RAILROAD SPIKE SET
- I.R.F. IRON PIN FOUND
- I.R.F. IRON PIN FOUND W/ ID CAP
- I.R.S. IRON PIN SET W/ ID CAP
- P.F. IRON PIPE FOUND
- P.S. IRON PIPE SET
- P.K.F. P.K. NAIL FOUND
- P.K.S. P.K. NAIL SET

NOTE: ALL IRON PINS SET ARE ¾" x 30" WITH 2" DIA. ALUMINUM CAP STAMPED 'WOOLPERT ODOT R/W D-8'

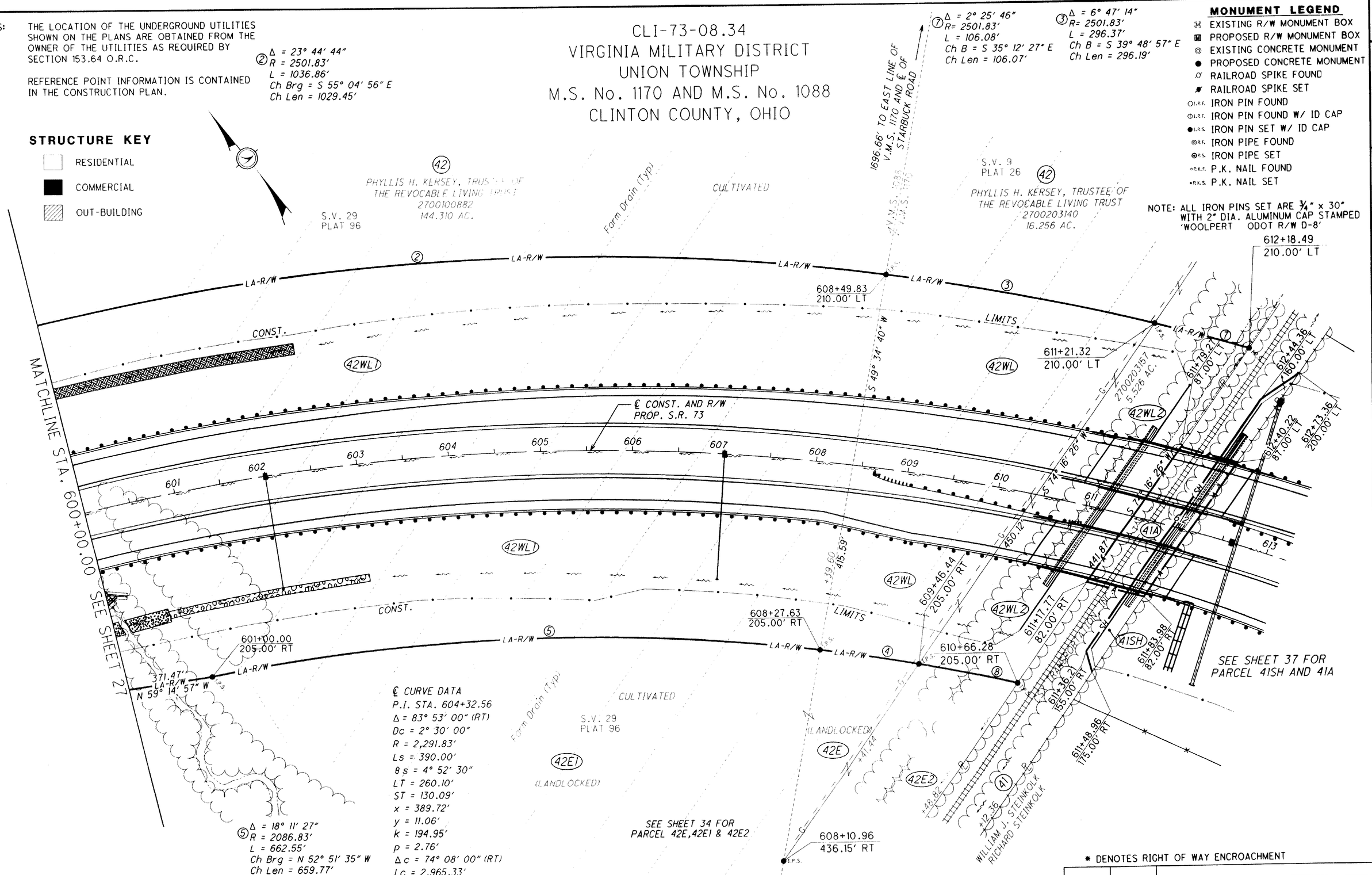

THIS IMPROVEMENT IS ESPECIALLY DESIGNED FOR THROUGH TRAFFIC AND HAS BEEN DECLARED A LIMITED ACCESS HIGHWAY OR FREEWAY BY ACTION OF THE DIRECTOR IN ACCORDANCE WITH THE PROVISIONS OF SECTION 5511.02 OF THE REVISED CODE OF OHIO.

LEGEND

- Turf Reinforcing mat. Type I
- Rock Channel Protection Type A with filter
- Ditch Erosion Protection

* DENOTES RIGHT OF WAY ENCROACHMENT

REV. BY	DATE	DESCRIPTION
MJW	9/12/06	REVISED PARCELS 42WL, 42E, ADDED
		PARCELS 42WL2, 42E2

DATE COMPLETED May 2, 2007

HORIZONTAL SCALE IN FEET 0 25 50

PID NO. 78570

R/W DESIGNER MJW
R/W REVIEWER SWN

RIGHT OF WAY PLAN
STA 600+00 TO STA 612+73.36

CLI-73-08.34

G:\SV\PROJ\63484 CLI-73-11BC\78570\row\sheets\78570RP001.cgn