

PLAT OF SURVEY FOR
CHRISTOPHER HOPKINS
 SITUATED IN
 MILITARY SURVEY NUMBER 2312
 LIBERTY TOWNSHIP, CLINTON COUNTY
 CAESARCREEK TOWNSHIP, GREENE COUNTY
 OHIO

VOLUME 31 PLAT NO. 289
 CLINTON COUNTY ENGINEER'S
 RECORD OF LAND SURVEY'S 9-11-08

- 1 ADAM K. & LINDA C. SLONE
D.B. 246, PG. 471
0.97 ACRES
- 2 DALE M. & ROBERTA K. JONES
O.R. 691, PG. 587
S.R. 34-216
2.004 ACRES
- 3 MARK A. BARNEY
O.R. 639, PG. 208
S.R. 34-216
2.058 ACRES
- 4 RALPH J. & DIANE M. LEHMAN
O.R. 630, PG. 799
S.R. 34-216
2.058 ACRES
- 5 JASON L. & LORI M. MCCUNE
O.R. 874, PG. 224
S.R. 36-144
2.101 ACRES
- 6 JASON L. & LORI M. MCCUNE
O.R. 840, PG. 708
S.R. 35-156
5.0001 ACRES
- 7 PAUL D. & KAREN M. WYATT
O.R. 580, PG. 873
S.R. 34-216
4.057 ACRES
- 8 JOSHUA C. & TERESA L. PHILLIPS HARRIS
O.R. 681, PG. 810
S.R. 36-112
1.787 ACRES
- 9 CHRISTOPHER HOPKINS
O.R. 664, PG. 872
S.R. 36-112
1.787 ACRES
- 10 CHRISTOPHER HOPKINS
O.R. 664, PG. 872
S.R. 36-112
1.787 ACRES
- 11 CHRISTOPHER HOPKINS
O.R. 664, PG. 872
S.R. 36-112
1.787 ACRES
- 12 COUNTRYTIME LEBANON LTD
O.R. 68, PG. 051
S.R. 33-245
5.464 ACRES
- 13 COUNTRYTIME LEBANON LTD
O.R. 68, PG. 051
S.R. 33-245
5.822 ACRES
- 14 JEFFERY D. & TINA L. MORRIS
O.R. 685, PG. 439
S.R. 33-245
10.794 ACRES
- 15 COUNTRYTIME LEBANON LTD
O.R. 68, PG. 051
S.R. 33-245
15.369 ACRES

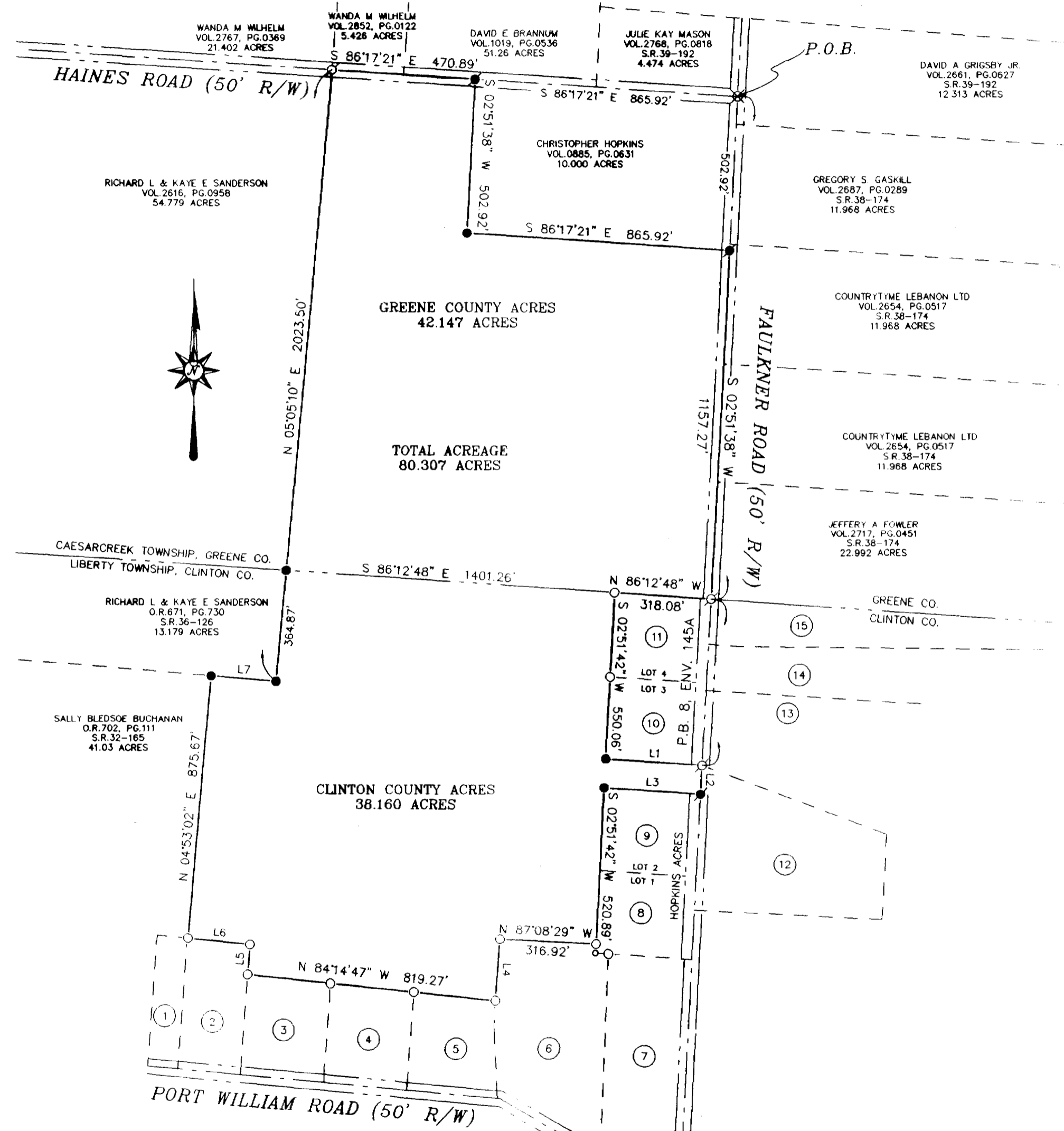

DEED REFERENCE
 CHRISTOPHER HOPKINS
 O.R. 580, PAGE 873 (CLI. CO.)
 O.R. 2440, PAGE 238 (GRE. CO.)
 ORIGINAL 95.460 AC. TRACT

LEGEND
 STANDARD SYMBOLS THAT MAY
 APPEAR ON THIS DRAWING

- IP SET - 5/8"
- IP FOUND - 5/8"
- MAC NAIL SET
- PK OR MAC NAIL FOUND
- ⊗ RR SPIKE FOUND
- CONC. MON. FOUND
- ✱ FENCE LINE

LINE	BEARING	DISTANCE
L1	S 86°13'11" E	318.09'
L2	S 02°51'38" W	94.95'
L3	N 86°14'40" W	318.08'
L4	S 04°07'45" W	199.56'
L5	N 04°50'26" E	98.08'
L6	N 84°10'54" W	206.03'
L7	S 85°21'37" E	213.93'

NOTES:
 BASIS OF BEARINGS N 02°51'38" E FROM
 CLINTON COUNTY S.R. 36 PAGE 112
 DEED RECORDS AS SHOWN ON PLAT ARE
 SOURCE DOCUMENT.
 OCCUPATION IN GENERAL FITS SURVEY.
 ALL MONUMENTS IN GOOD CONDITION.
 ALL REFERENCE PINS ARE SET AT 30.00"
 UNLESS OTHERWISE NOTED.



I HEREBY CERTIFY THIS TO BE A CORRECT PLAT OF A
 SURVEY MADE UNDER MY DIRECTION IN AUGUST, 2008.

M. Ernie Blankenship
 M. ERNIE BLANKENSHIP, PS 8206

APPROVED FOR MATHEMATICAL ACCURACY
 Clinton County Engineer

Per: *Blankenship*
 Date: *8/11/08*

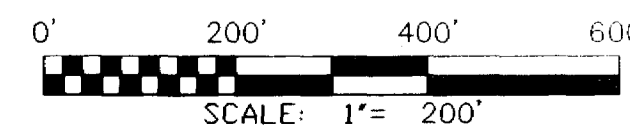

PLAT OF SURVEY

CHRISTOPHER HOPKINS
 FAULKNER ROAD
 WILMINGTON, OHIO 45177

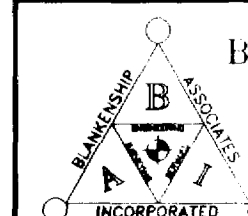

BLANKENSHIP & ASSOCIATES, INC.
 CIVIL ENGINEERS ~ LAND SURVEYORS
 115 W. MAIN STREET
 WILMINGTON, OHIO 45177
 TELEPHONE: (937) 382-0704
 FACSIMILE: (937) 382-0704

DATE: AUGUST, 2008
 JOB NO. 08-14665
 SCALE: 1" = 200'
 FILENAME: HOPKINS