

**CLINTON COUNTY ENGINEERS  
RECORD OF LAND SURVEYS  
VOLUME 31 PLAT NO. 269**

DEED REFERENCE:  
OR 60 PAGE 580

7-22-08

NOTES

- (1) Deed References and Survey Records are as shown.
- (2) All monumentation found is in good condition unless noted.
- (3) Occupation exist as shown.
- (4) Set iron pins are 5/8" rebar with caps marked R. M. Roberts S-5803.
- (5) Bearings based upon 0.704 Ac. parcel OR 322 Page 330 SR 30 Plat No. 139, bearing being an easterly line of South Street, bearing north 26 deg 20' 22" west.

DENOTES

- ⊕ PK Nail Found
- 5/8" Iron Pin Found
- 5/8" Iron Pin Set

APPROVED FOR MATHEMATICAL ACURACY  
Clinton County Engineer  
Per: \_\_\_\_\_  
Date: \_\_\_\_\_

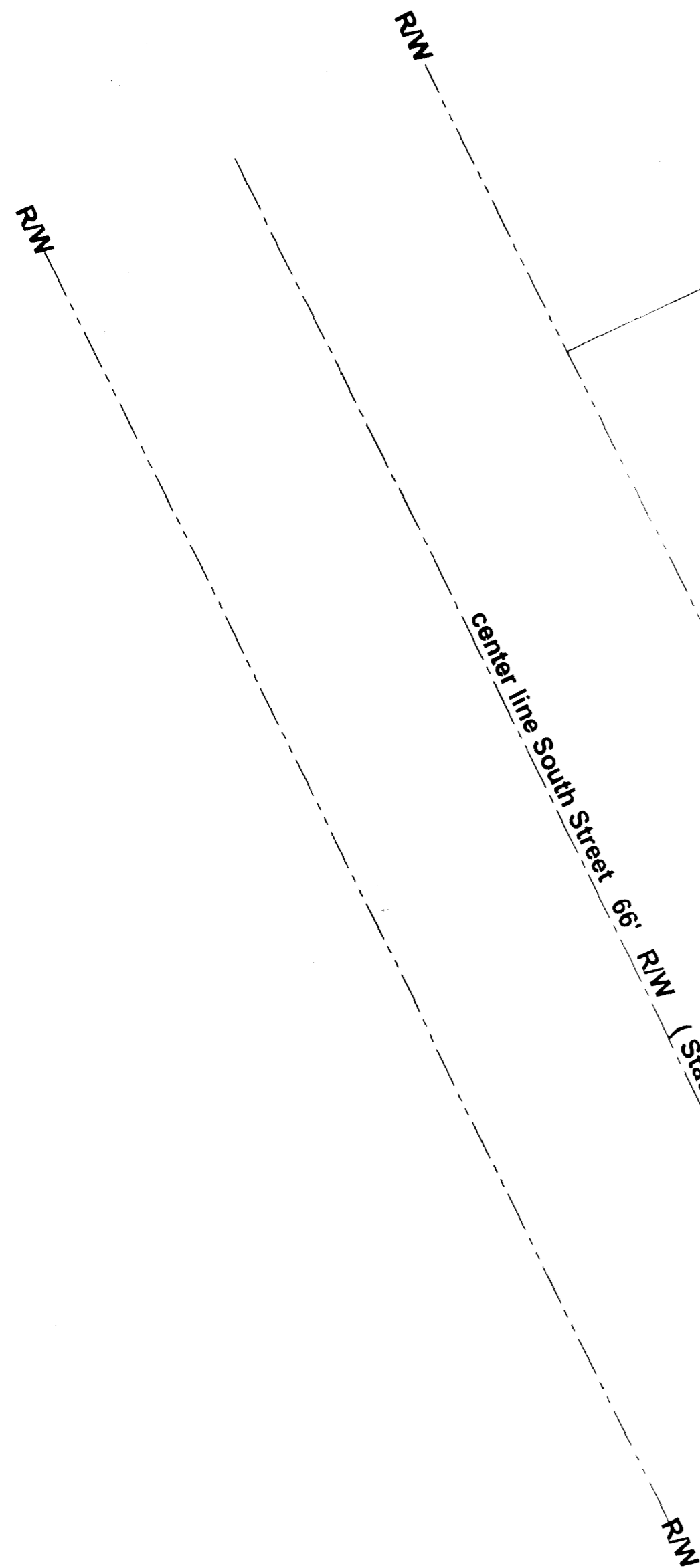
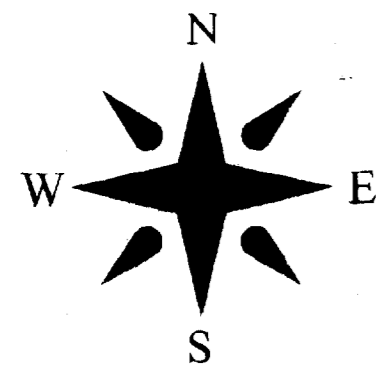

**LEWIS & HOSKINS ADDITION PLAT BOOK "P" PAGE 160**

Kenneth Douglas & Connie Scruggs  
OR 294 Page 202  
SR 29 Plat 269  
0.230 Ac.

7055.4063 SQ. FT.  
0.1620 ACRES

Market Garden LLC  
OR 322 Page 330  
SR 30 Plat 139  
0.704 Ac.

POB 5/8" Iron Pin  
Found, 0.704 Ac.  
Parcel, OR 322 Page  
330 SR 30 Plat No.  
139.

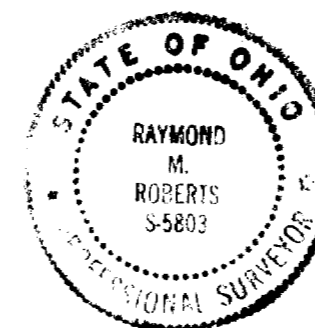

*Raymond M. Roberts* 7-14-08  
Raymond M. Roberts  
Ohio Professional  
Registered Surveyor  
No. S-5803

Survey Plat of the Lands of Franklin J. & Cindy Jo Cunningham		
<b>DRAWN</b> RMR	<b>DATE</b> 07/08/08	State of Ohio, Clinton County, Green Township, Village of New Vienna, MS
<b>APPROVED</b>	<b>DATE</b>	No. 1078, being part of Lot 20 of Lewis & Hoskins Addition, PB P Page 160
<b>SCALE</b> 1" = 20'	<b>SHEET</b>	<b>PROJECT NO.</b> 08-1263