

CLI-73-08.34
 VIRGINIA MILITARY DISTRICT
 UNION TOWNSHIP
 M.S. No. 1088 AND M.S. 2690
 CLINTON COUNTY, OHIO

THIS IMPROVEMENT IS ESPECIALLY DESIGNED FOR THROUGH TRAFFIC AND HAS BEEN DECLARED A LIMITED ACCESS HIGHWAY OR FREEWAY BY ACTION OF THE DIRECTOR IN ACCORDANCE WITH THE PROVISIONS OF SECTION 5511.02 OF THE REVISED CODE OF OHIO.

31 24
 SURVEYORS REG.
 Book Page

STRUCTURE KEY

- RESIDENTIAL
- COMMERCIAL
- OUT-BUILDING

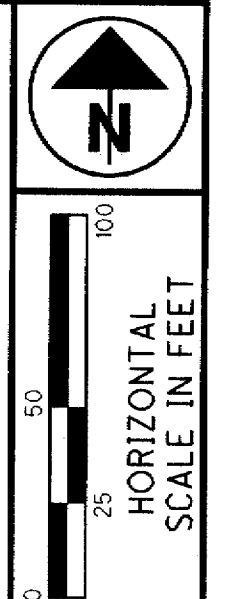

PID NO.
78570

R/W DESIGNER
 MJW
 R/W REVIEWER
 SWN

RIGHT OF WAY PLAN
 STA 532+00 TO STA 546+00

CLI-73-08.34

23 / 37

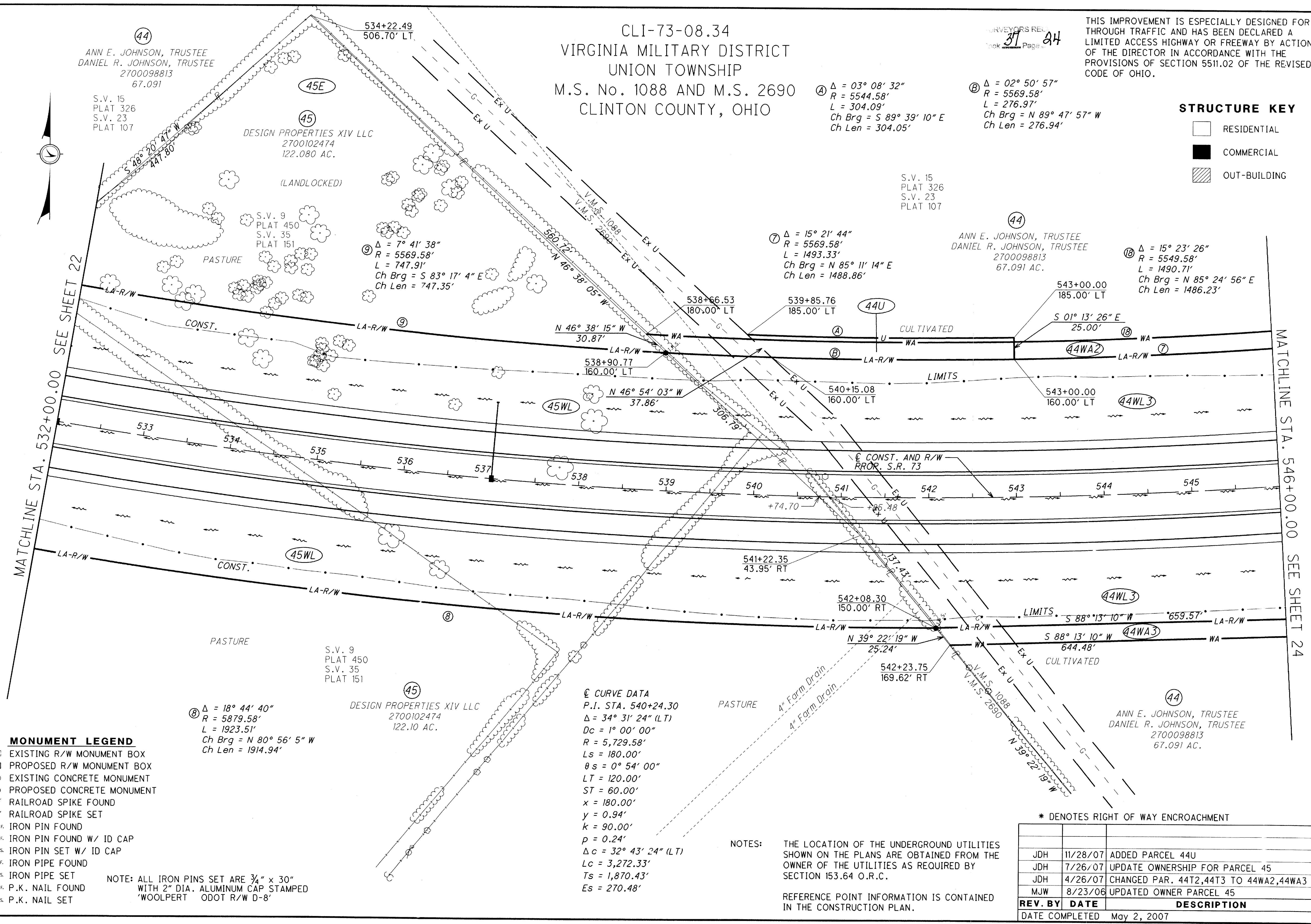

44
 ANN E. JOHNSON, TRUSTEE
 DANIEL R. JOHNSON, TRUSTEE
 2700098813
 67.091 AC.

S.V. 15
 PLAT 326
 S.V. 23
 PLAT 107

45E
 45
 DESIGN PROPERTIES XIV LLC
 2700102474
 122.080 AC.
 (LANDLOCKED)

9
 $\Delta = 7^\circ 41' 38''$
 $R = 5569.58'$
 $L = 747.91'$
 $Ch\ Brg = S 83^\circ 17' 4'' E$
 $Ch\ Len = 747.35'$

A
 $\Delta = 03^\circ 08' 32''$
 $R = 5544.58'$
 $L = 304.09'$
 $Ch\ Brg = S 89^\circ 39' 10'' E$
 $Ch\ Len = 304.05'$

B
 $\Delta = 02^\circ 50' 57''$
 $R = 5569.58'$
 $L = 276.97'$
 $Ch\ Brg = N 89^\circ 47' 57'' W$
 $Ch\ Len = 276.94'$

7
 $\Delta = 15^\circ 21' 44''$
 $R = 5569.58'$
 $L = 1493.33'$
 $Ch\ Brg = N 85^\circ 11' 14'' E$
 $Ch\ Len = 1488.86'$

44
 ANN E. JOHNSON, TRUSTEE
 DANIEL R. JOHNSON, TRUSTEE
 2700098813
 67.091 AC.

18
 $\Delta = 15^\circ 23' 26''$
 $R = 5549.58'$
 $L = 1490.71'$
 $Ch\ Brg = N 85^\circ 24' 56'' E$
 $Ch\ Len = 1486.23'$

Q CURVE DATA
 P.I. STA. 540+24.30
 $\Delta = 34^\circ 31' 24'' (LT)$
 $Dc = 1^\circ 00' 00''$
 $R = 5,729.58'$
 $Ls = 180.00'$
 $\theta s = 0^\circ 54' 00''$
 $LT = 120.00'$
 $ST = 60.00'$
 $x = 180.00'$
 $y = 0.94'$
 $k = 90.00'$
 $p = 0.24'$
 $\Delta c = 32^\circ 43' 24'' (LT)$
 $Lc = 3,272.33'$
 $Ts = 1,870.43'$
 $Es = 270.48'$

NOTES:
 THE LOCATION OF THE UNDERGROUND UTILITIES SHOWN ON THE PLANS ARE OBTAINED FROM THE OWNER OF THE UTILITIES AS REQUIRED BY SECTION 153.64 O.R.C.
 REFERENCE POINT INFORMATION IS CONTAINED IN THE CONSTRUCTION PLAN.

* DENOTES RIGHT OF WAY ENCROACHMENT

REV. BY	DATE	DESCRIPTION
JDH	11/28/07	ADDED PARCEL 44U
JDH	7/26/07	UPDATE OWNERSHIP FOR PARCEL 45
JDH	4/26/07	CHANGED PAR. 44T2,44T3 TO 44WA2,44WA3
MJW	8/23/06	UPDATED OWNER PARCEL 45
DATE COMPLETED		May 2, 2007

- MONUMENT LEGEND**
- EXISTING R/W MONUMENT BOX
 - PROPOSED R/W MONUMENT BOX
 - EXISTING CONCRETE MONUMENT
 - PROPOSED CONCRETE MONUMENT
 - RAILROAD SPIKE FOUND
 - RAILROAD SPIKE SET
 - IRON PIN FOUND
 - IRON PIN FOUND W/ ID CAP
 - IRON PIN SET W/ ID CAP
 - IRON PIPE FOUND
 - IRON PIPE SET
 - P.K. NAIL FOUND
 - P.K. NAIL SET

NOTE: ALL IRON PINS SET ARE 3/4" x 30" WITH 2" DIA. ALUMINUM CAP STAMPED 'WOOLPERT ODOT R/W D-8'

G:\SVA\PROJ\63484 CLI-73-1180\78570\row\streets\78570RPO06.dgn