

**CLINTON COUNTY ENGINEERS
RECORD OF LAND SURVEYS**

VOLUME 31 PAGE 219

6-6-08

DEED REFERENCE:

VOLUME DB 265 PAGE 363

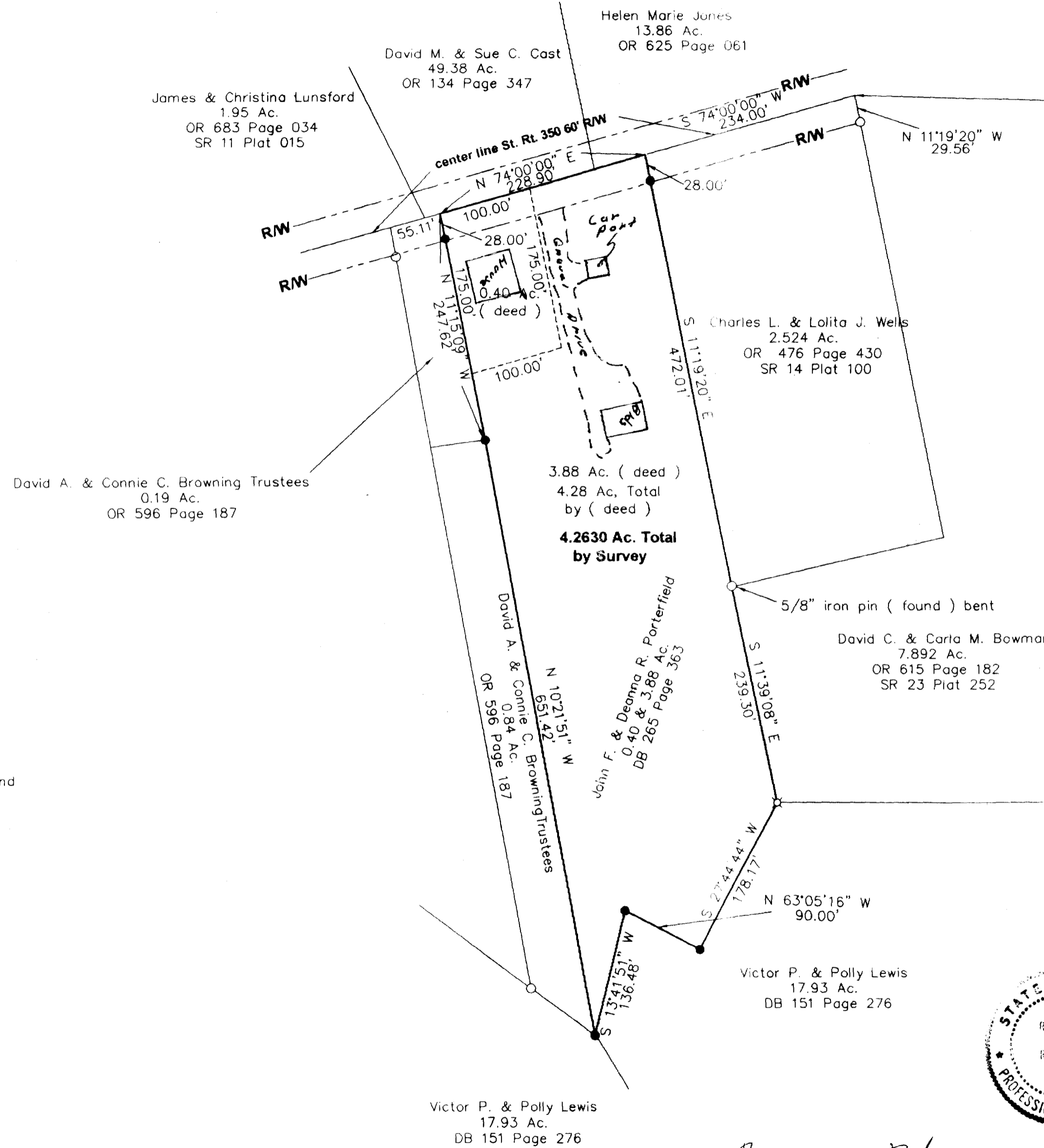
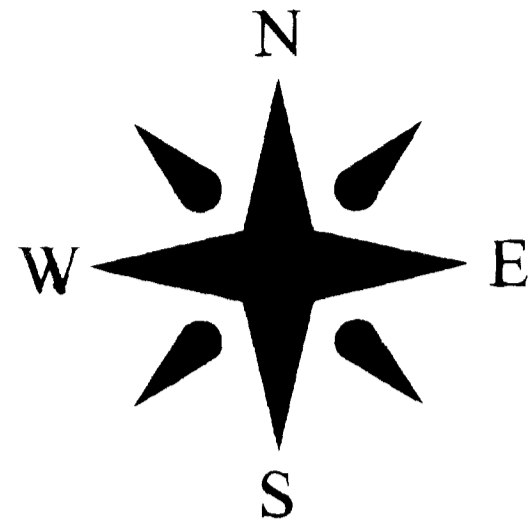

POB point in the center line St. Rt. 350, said point being the north east corner of a 2.524 Ac. tract of Charles L. & Lolita J. Wells, OR 476 Page 430, SR 14 Plat 100. Said point being north 11 deg 19' 20" west a distance of 29.56 feet from a 5/8" iron pin found.

NOTES:

- (1) Deed References and Survey Records are as shown.
- (2) All monumentation found is in good condition unless noted.
- (3) Occupation exist as shown.
- (4) Set iron pins are 5/8" rebar with caps marked R. M. Roberts S-5803.
- (5) Bearings were based upon 2.524 Ac. Tract, OR 1476 Page 436, SR 14 Plat 100, bearing being on the center line of St. Rt. 350, bearing being south 74 deg 00' 00" west.

DENOTES

- 5/8" Iron Pin Found
- 5/8" Iron Pin Set
- ⊗ 1" Pipe Found

APPROVED
CLINTON COUNTY ZONING DEPT.

PER [Signature]
DATE 6-6-08 ZONE [Signature]

APPROVED FOR MATHEMATICAL ACCURACY
Clinton County Engineer
Per: [Signature]
Date: [Signature]

CLINTON COUNTY HEALTH DEPARTMENT
APPROVED BY [Signature]
DATE 6-6-08 TITLE [Signature]



[Signature] 5-29-08
Raymond M. Roberts Date
Ohio Registered Professional Surveyor No. S-5803

Aero Surveying Services LLC
4625 US 68 North
Wilmington, Ohio 45177
Phone 937-383-2677 Fax 937-383-2350

Survey Plat of the Lands of John F. & Deanna R. Porterfield		
DRAWN	DATE	State of Ohio, Clinton County, Vernon Township, Military Survey No. 2250
	05/29/08	
APPROVED RMR	DATE	
SCALE	SHEET	PROJECT NO.
1" = 100'		08-1254