

NOTES: THE LOCATION OF THE UNDERGROUND UTILITIES SHOWN ON THE PLANS ARE OBTAINED FROM THE OWNER OF THE UTILITIES AS REQUIRED BY SECTION 153.64 O.R.C.

REFERENCE POINT INFORMATION IS CONTAINED IN THE CONSTRUCTION PLAN.

CLI-73-08.34  
 VIRGINIA MILITARY DISTRICT  
 UNION TOWNSHIP  
 M.S. No. 2692  
 CLINTON COUNTY, OHIO

**STRUCTURE KEY**

- RESIDENTIAL
- COMMERCIAL
- OUT-BUILDING

(58)  
 BEVERLY C. HAINES  
 2700222494  
 42.600 AC.

(57)  
 MILTON R. MURPHY, TRUSTEE  
 BILL D. MARINE  
 2700101955  
 184.601 AC.  
 (LANDLOCKED)

(57)  
 MILTON R. MURPHY, TRUSTEE  
 BILL D. MARINE  
 2700101955  
 184.601 AC.

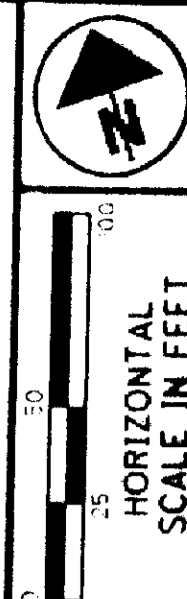

PID NO.  
**78570**

R/W DESIGNER  
 MJW  
 R/W REVIEWER  
 SWN

**RIGHT OF WAY PLAN**  
 STA 490+00 TO STA 504+00

**CLI-73-08.34**

MATCHLINE STA. 490+00 SEE SHEET 19

MATCHLINE STA. 504+00 SEE SHEET 21

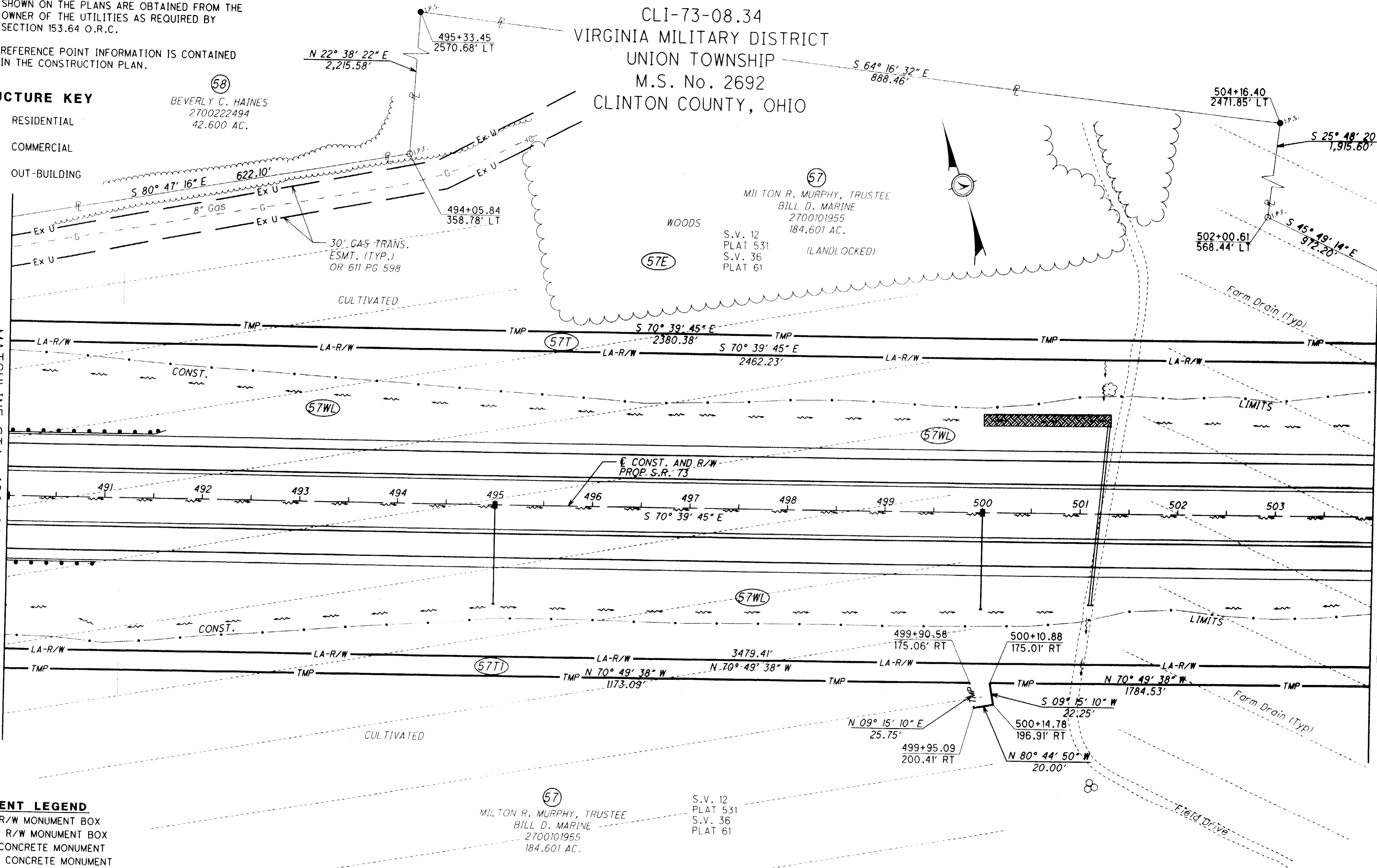

- MONUMENT LEGEND**
- EXISTING R/W MONUMENT BOX
  - PROPOSED R/W MONUMENT BOX
  - EXISTING CONCRETE MONUMENT
  - PROPOSED CONCRETE MONUMENT
  - RAILROAD SPIKE FOUND
  - RAILROAD SPIKE SET
  - IRON PIN FOUND
  - IRON PIN FOUND W/ ID CAP
  - IRON PIN SET W/ ID CAP
  - IRON PIPE FOUND
  - IRON PIPE SET
  - P.K. NAIL FOUND
  - P.K. NAIL SET

NOTE: ALL IRON PINS SET ARE 3/4" x 30" WITH 2" DIA. ALUMINUM CAP STAMPED "WOOLPERT ODOT R/W D-8"

**LEGEND**  
 Ditch Erosion Protection

\* DENOTES RIGHT OF WAY ENCROACHMENT

THIS IMPROVEMENT IS ESPECIALLY DESIGNED FOR THROUGH TRAFFIC AND HAS BEEN DECLARED A LIMITED ACCESS HIGHWAY OR FREEWAY BY ACTION OF THE DIRECTOR IN ACCORDANCE WITH THE PROVISIONS OF SECTION 5511.02 OF THE REVISED CODE OF OHIO.

REV. BY	DATE	DESCRIPTION
MJW	9/12/06	ADDED GAS LINE ESMT
MJW	8/23/06	UPDATED PROPERTY OWNER PARCEL 57
DATE COMPLETED		May 2, 2007

G:\SVA\PROJ\63484 CU-73-1180\78570\row\sheet\78570RFP009.dgn