

CLI-73-08.34
VIRGINIA MILITARY DISTRICT
UNION TOWNSHIP
M.S. No. 2692 AND M.S. No. 1057
CLINTON COUNTY, OHIO

LINE DATA - PARCEL 79

BEARING	DIST.
3 S 83° 57' 24" E	200.00'
4 S 16° 52' 24" W	14.05'

NOTE: ALL IRON PINS SET ARE 3/4" x 30" WITH 2" DIA. ALUMINUM CAP STAMPED 'WOOLPERT' ODOT R/W D-8'

- MONUMENT LEGEND**
- ▣ EXISTING R/W MONUMENT BOX
 - ▣ PROPOSED R/W MONUMENT BOX
 - ⊙ EXISTING CONCRETE MONUMENT
 - PROPOSED CONCRETE MONUMENT
 - ⚡ RAILROAD SPIKE FOUND
 - ⚡ RAILROAD SPIKE SET
 - I.P.F. IRON PIN FOUND
 - I.P.F. IRON PIN FOUND W/ ID CAP
 - I.P.S. IRON PIN SET W/ ID CAP
 - I.P. IRON PIPE FOUND
 - I.P.S. IRON PIPE SET
 - P.K.F. P.K. NAIL FOUND
 - P.K.S. P.K. NAIL SET

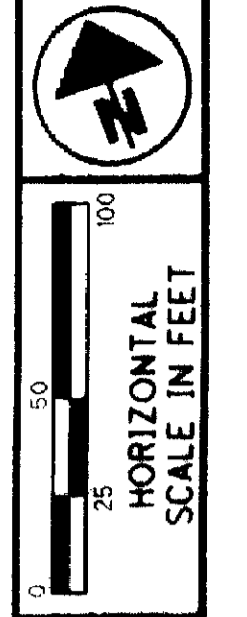

PID NO. **78570**

R/W DESIGNER: MJW
R/W REVIEWER: SWN

RIGHT OF WAY PLAN
STA 476+00 TO STA 490+00

CLI-73-08.34

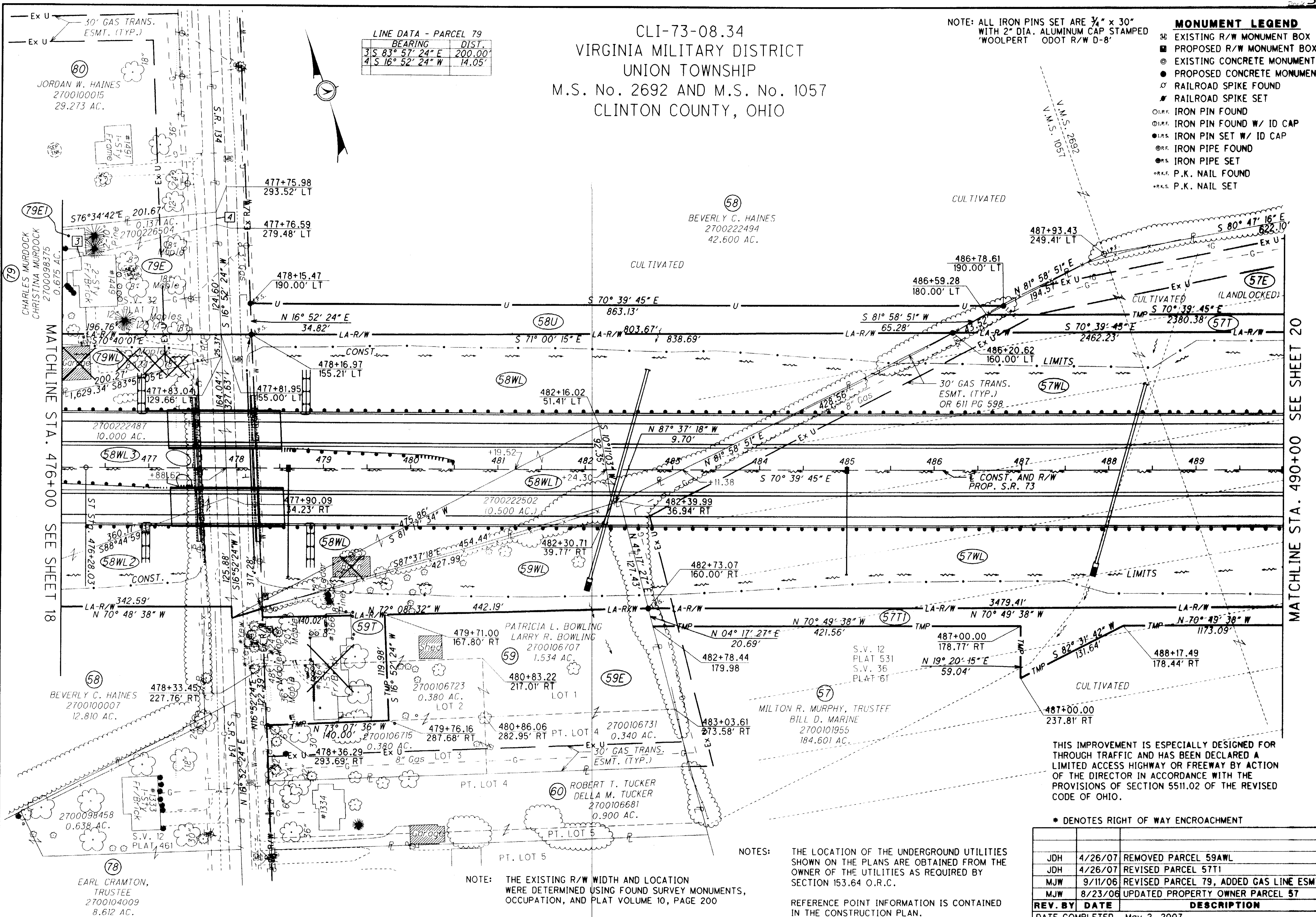

THIS IMPROVEMENT IS ESPECIALLY DESIGNED FOR THROUGH TRAFFIC AND HAS BEEN DECLARED A LIMITED ACCESS HIGHWAY OR FREEWAY BY ACTION OF THE DIRECTOR IN ACCORDANCE WITH THE PROVISIONS OF SECTION 5511.02 OF THE REVISED CODE OF OHIO.

* DENOTES RIGHT OF WAY ENCROACHMENT

NOTES: THE LOCATION OF THE UNDERGROUND UTILITIES SHOWN ON THE PLANS ARE OBTAINED FROM THE OWNER OF THE UTILITIES AS REQUIRED BY SECTION 153.64 O.R.C.

REFERENCE POINT INFORMATION IS CONTAINED IN THE CONSTRUCTION PLAN.

NOTE: THE EXISTING R/W WIDTH AND LOCATION WERE DETERMINED USING FOUND SURVEY MONUMENTS, OCCUPATION, AND PLAT VOLUME 10, PAGE 200

REV. BY	DATE	DESCRIPTION
JDH	4/26/07	REMOVED PARCEL 59AWL
JDH	4/26/07	REVISED PARCEL 57T1
MJW	9/11/06	REVISED PARCEL 79, ADDED GAS LINE ESMT
MJW	8/23/06	UPDATED PROPERTY OWNER PARCEL 57
DATE COMPLETED		May 2, 2007

G:\SVA PROJ\63484 CLI-73-1180\78570\row\sheet\78570R010.dgn