

STRUCTURE KEY

- RESIDENTIAL
- COMMERCIAL
- OUT-BUILDING

CLI-73-08.34  
 VIRGINIA MILITARY DISTRICT  
 UNION TOWNSHIP  
 M.S. No. 1057  
 CLINTON COUNTY, OHIO

THIS IMPROVEMENT IS ESPECIALLY DESIGNED FOR THROUGH TRAFFIC AND HAS BEEN DECLARED A LIMITED ACCESS HIGHWAY OR FREEWAY BY ACTION OF THE DIRECTOR IN ACCORDANCE WITH THE PROVISIONS OF SECTION 5511.02 OF THE REVISED CODE OF OHIO.

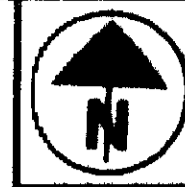

HORIZONTAL SCALE IN FEET

PID NO. 78570

R/W DESIGNER MJW  
 R/W REVIEWER SWN

RIGHT OF WAY PLAN  
 STA 448+00 TO STA 462+00

CLI-73-08.34

17 / 37

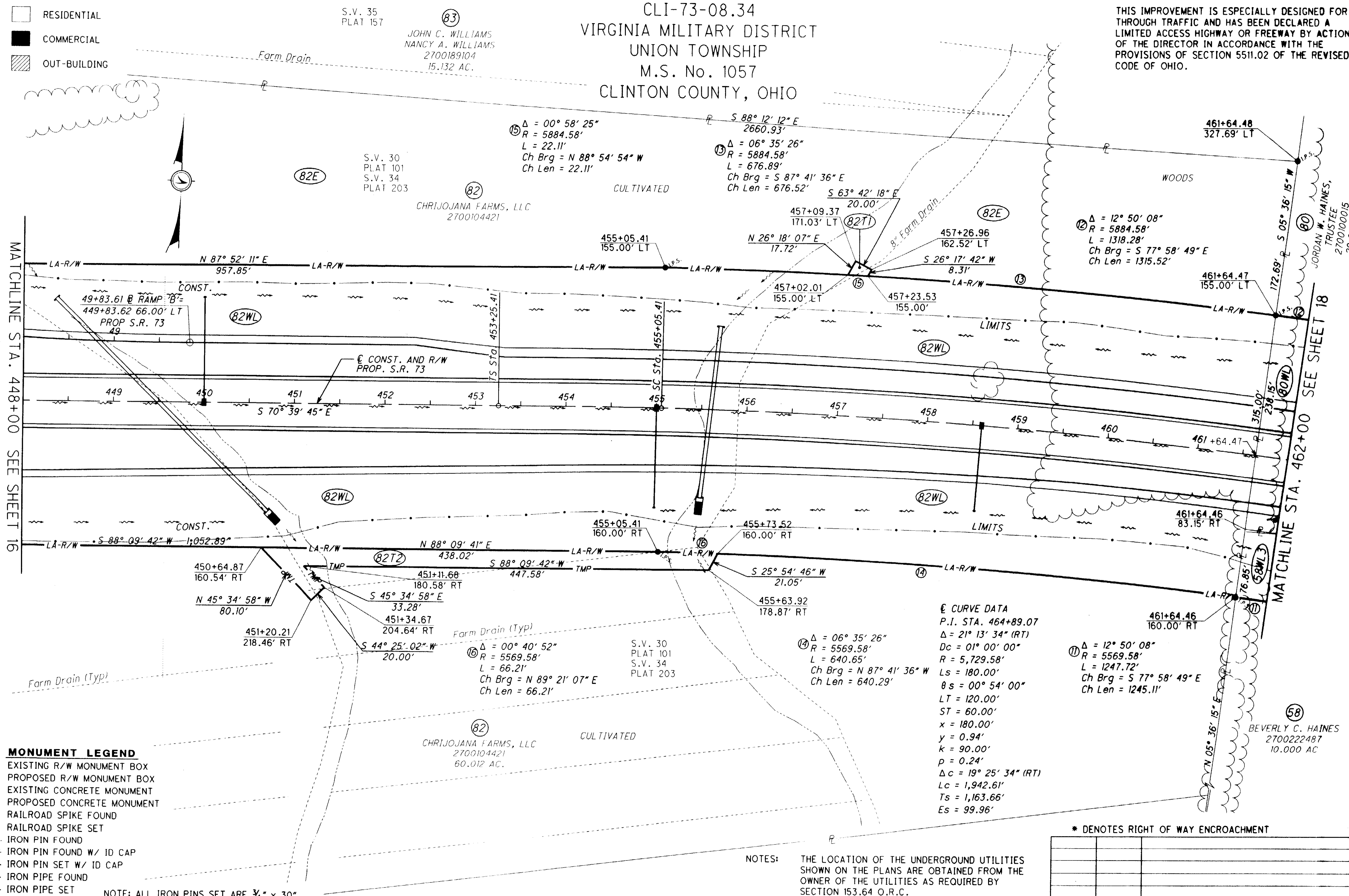

MATCHLINE STA. 448+00 SEE SHEET 16

MATCHLINE STA. 462+00 SEE SHEET 18

MONUMENT LEGEND

- EXISTING R/W MONUMENT BOX
- PROPOSED R/W MONUMENT BOX
- EXISTING CONCRETE MONUMENT
- PROPOSED CONCRETE MONUMENT
- RAILROAD SPIKE FOUND
- RAILROAD SPIKE SET
- IRON PIN FOUND
- IRON PIN FOUND W/ ID CAP
- IRON PIN SET W/ ID CAP
- IRON PIPE FOUND
- IRON PIPE SET
- P.K. NAIL FOUND
- P.K. NAIL SET

NOTE: ALL IRON PINS SET ARE 3/4" x 30" WITH 2" DIA. ALUMINUM CAP STAMPED 'WOOLPERT ODOT R/W D-8'

**CURVE DATA**  
 P.I. STA. 464+89.07  
 $\Delta = 21^\circ 13' 34" (RT)$   
 $Dc = 01^\circ 00' 00"$   
 $R = 5,729.58'$   
 $Ls = 180.00'$   
 $\theta s = 00^\circ 54' 00"$   
 $LT = 120.00'$   
 $ST = 60.00'$   
 $x = 180.00'$   
 $y = 0.94'$   
 $k = 90.00'$   
 $p = 0.24'$   
 $\Delta c = 19^\circ 25' 34" (RT)$   
 $Lc = 1,942.61'$   
 $Ts = 1,163.66'$   
 $Es = 99.96'$

NOTES: THE LOCATION OF THE UNDERGROUND UTILITIES SHOWN ON THE PLANS ARE OBTAINED FROM THE OWNER OF THE UTILITIES AS REQUIRED BY SECTION 153.64 O.R.C.

REFERENCE POINT INFORMATION IS CONTAINED IN THE CONSTRUCTION PLAN.

\* DENOTES RIGHT OF WAY ENCROACHMENT

| REV. BY                   | DATE    | DESCRIPTION                    |
|---------------------------|---------|--------------------------------|
| JDH                       | 4/26/07 | REMOVE LANDLOCK FROM PARCEL 82 |
| DATE COMPLETED May 2 2007 |         |                                |