CLINTON COUNTY ENGINEERS
RECORD OF LAND SURVEYS
VOLUME 31 PAGE 179
3-20-08

DEED REFERENCE DB 224 PAGE 424

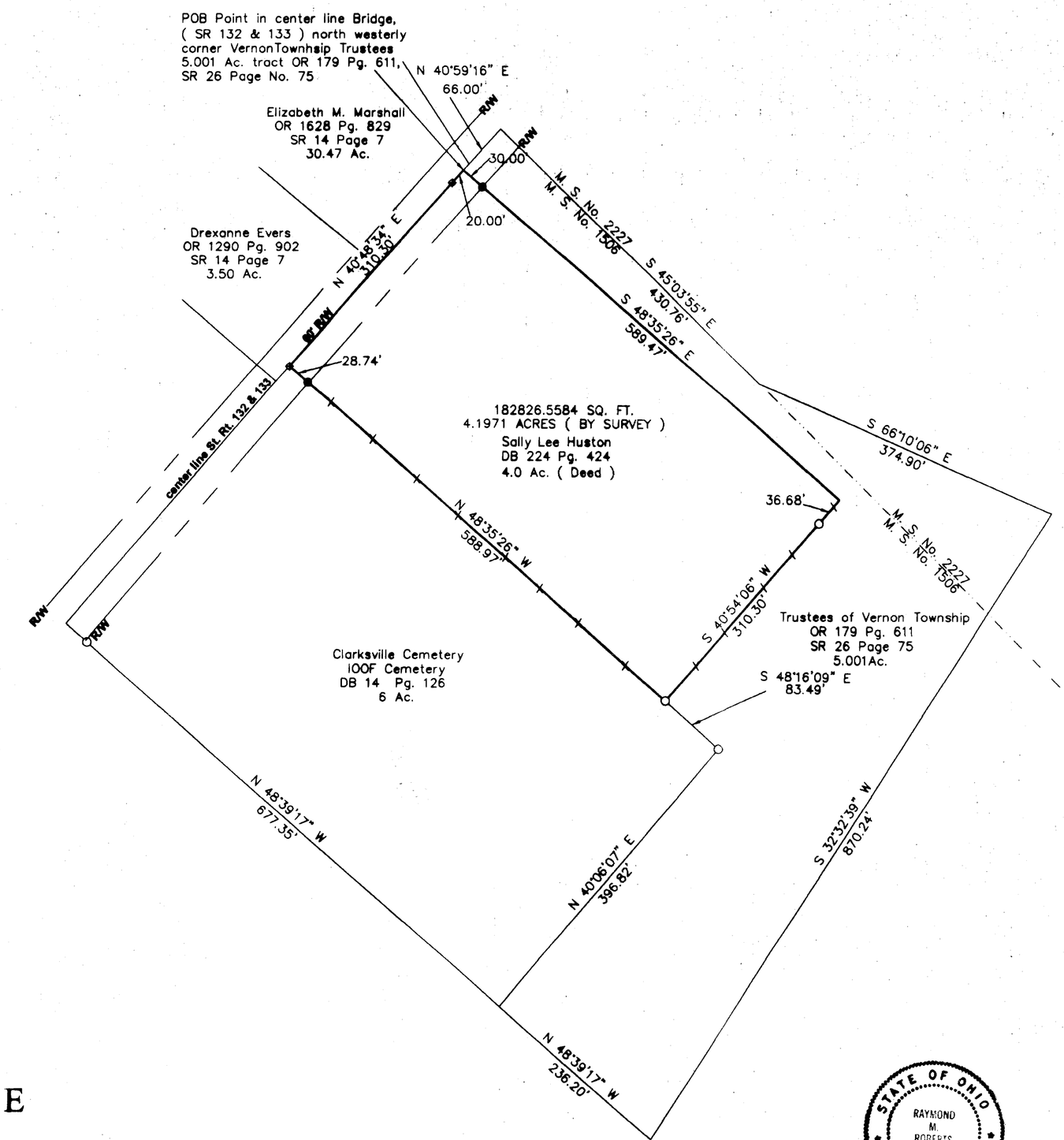

NOTES
(1) Deed References and Survey Records are as shown.
(2) All monumentation found is in good condition unless noted.
(3) Occupation exist as shown.
(4) Set iron pins are 5/8" rebar with caps marked R. M. Roberts S-5803.
(5) Bearings based upon 5.001 acre tract of Vernon Township Trustees, OR 179 Page 611, SR 26 Page 75, bearing being south 48 deg 35' 26" east.

APPROVED FOR MATHEMATICAL ACURACY
Clinton County Engineer
Per: _____
Date: _____ 08

DENOTES
○ 1/2" Iron Pin found
● 5/8" Iron Pin set
⊕ PK Nail set
Exist Fence

0' 100' 200' 300'

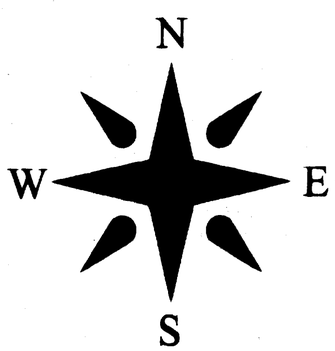

STATE OF OHIO
RAYMOND M. ROBERTS S-5803
PROFESSIONAL SURVEYOR

Raymond M. Roberts 3-18-07
Raymond M. Roberts
Ohio Registered Surveyor
No. S-5803
Date

Aero Surveying Services LLC
4625 U. S. 68 North
Wilmington, Ohio 45177
Phone 937-383-267 Fax 937-383-2350

Survey Plat of the Lands of **Sally Lee Huston**		
DRAWN RMR	***DATE*** ***03/18/08***	State of Ohio, Clinton County, VernonTownship, MS No. 1506, Village of Clarksville
APPROVED	***DATE***	
SCALE ***1" = 100'***	***SHEET***	***PROJECT NO.*** 08-1232