

CLI-73-08.34 VIRGINIA MILITARY DISTRICT UNION TOWNSHIP M.S. No. 1057 CLINTON COUNTY, OHIO

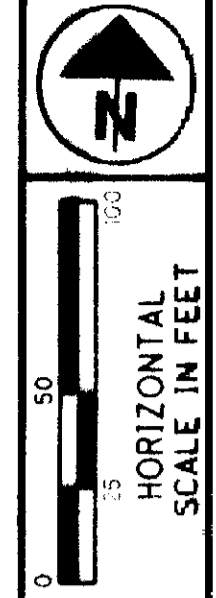

PID NO. 78570

R/W DESIGNER MJW
P/W REVIEWER SWN

RIGHT OF WAY PLAN
STA 434+94.79 TO STA 448+00

CLI-73-08.34

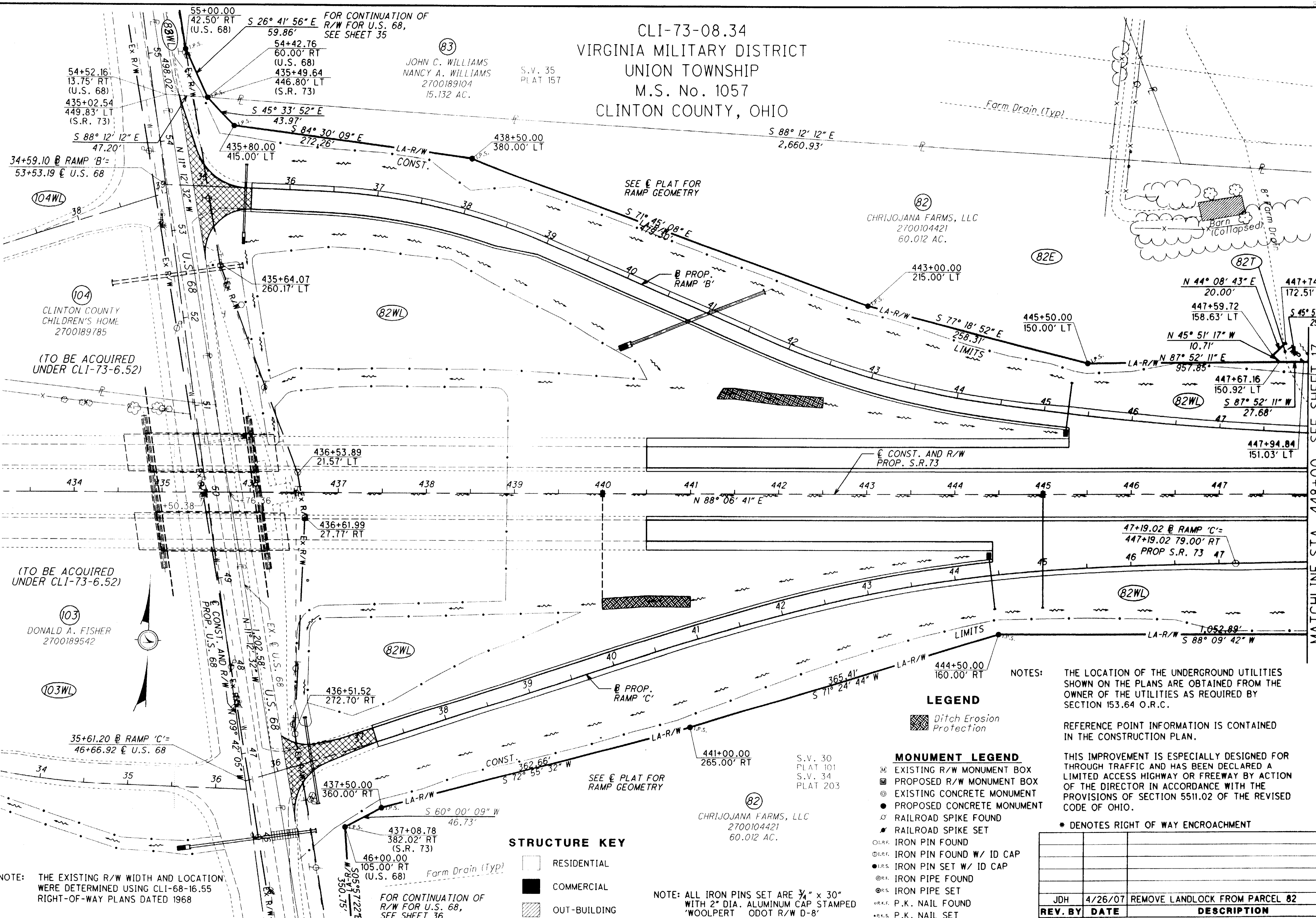

NOTE: THE EXISTING R/W WIDTH AND LOCATION WERE DETERMINED USING CLI-68-16.55 RIGHT-OF-WAY PLANS DATED 1968

FOR CONTINUATION OF R/W FOR U.S. 68, SEE SHEET 36

NOTE: ALL IRON PINS SET ARE 3/4" x 30" WITH 2" DIA. ALUMINUM CAP STAMPED 'WOOLPERT ODOT R/W D-8'

- STRUCTURE KEY**
- RESIDENTIAL
 - COMMERCIAL
 - OUT-BUILDING

- LEGEND**
- Ditch Erosion Protection
- MONUMENT LEGEND**
- EXISTING R/W MONUMENT BOX
 - PROPOSED R/W MONUMENT BOX
 - EXISTING CONCRETE MONUMENT
 - PROPOSED CONCRETE MONUMENT
 - RAILROAD SPIKE FOUND
 - RAILROAD SPIKE SET
 - IRON PIN FOUND
 - IRON PIN FOUND W/ ID CAP
 - IRON PIN SET W/ ID CAP
 - IRON PIPE FOUND
 - IRON PIPE SET
 - P.K. NAIL FOUND
 - P.K. NAIL SET

NOTES: THE LOCATION OF THE UNDERGROUND UTILITIES SHOWN ON THE PLANS ARE OBTAINED FROM THE OWNER OF THE UTILITIES AS REQUIRED BY SECTION 153.64 O.R.C.

REFERENCE POINT INFORMATION IS CONTAINED IN THE CONSTRUCTION PLAN.

THIS IMPROVEMENT IS ESPECIALLY DESIGNED FOR THROUGH TRAFFIC AND HAS BEEN DECLARED A LIMITED ACCESS HIGHWAY OR FREEWAY BY ACTION OF THE DIRECTOR IN ACCORDANCE WITH THE PROVISIONS OF SECTION 5511.02 OF THE REVISED CODE OF OHIO.

* DENOTES RIGHT OF WAY ENCROACHMENT

| REV. BY | DATE | DESCRIPTION |
|----------------------------|---------|--------------------------------|
| JDH | 4/26/07 | REMOVE LANDLOCK FROM PARCEL 82 |
| DATE COMPLETED May 2, 2007 | | |

MATCHLINE STA. 448+00 SEE SHEET 17