

GRAPHIC SCALE 1"=30'

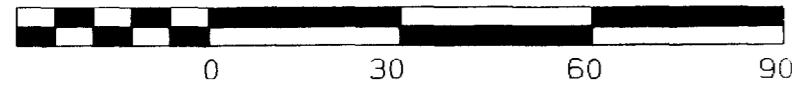

BEARING REFERENCE

BEARINGS WERE BASED UPON THE 0.343 ACRE TRACT (OFFICIAL RECORD VOLUME 682, PAGE 141), AND RECORDED IN VOLUME 24, PLAT NO. 183, OF THE CLINTON COUNTY ENGINEERS RECORD OF LAND DIVISION (S 88°16' 57" E ON THE SOUTHERLY LINE).

NOTES:

- (1) SOURCE DOCUMENTS: DEED REFERENCES & SURVEY RECORDS AS SHOWN.
- (2) ALL MONUMENTS ARE IN GOOD CONDITION UNLESS OTHERWISE DENOTED.

I HEREBY CERTIFY THIS TO BE A PLAT OF A SURVEY MADE UNDER MY DIRECTION IN JANUARY, 2008.

Steven D. Webb
STEVEN D. WEBB, REGISTERED SURVEYOR NO. 1250

LEGEND

- SET 5/8" IRON PIN WITH PLASTIC CAP STAMPED A.S.A.P. SUR. L.S. 1250.
- SET MAG NAIL.
- ◇ FOUND NAIL.
- ◆ FOUND IRON PIN SIZE DENOTED.
- FOUND 5/8" PIPE UNLESS DENOTED.
- ▲ FOUND RAILROAD SPIKE.
- △ FOUND STONE.
- ⊗ FOUND BOLT.
- ⊗ FOUND POST SIZE DENOTED.
- *-* EXISTING FENCE ON OR NEAR PROPERTY LINE.
- NO EVIDENCE OF OCCUPATION EXISTS.

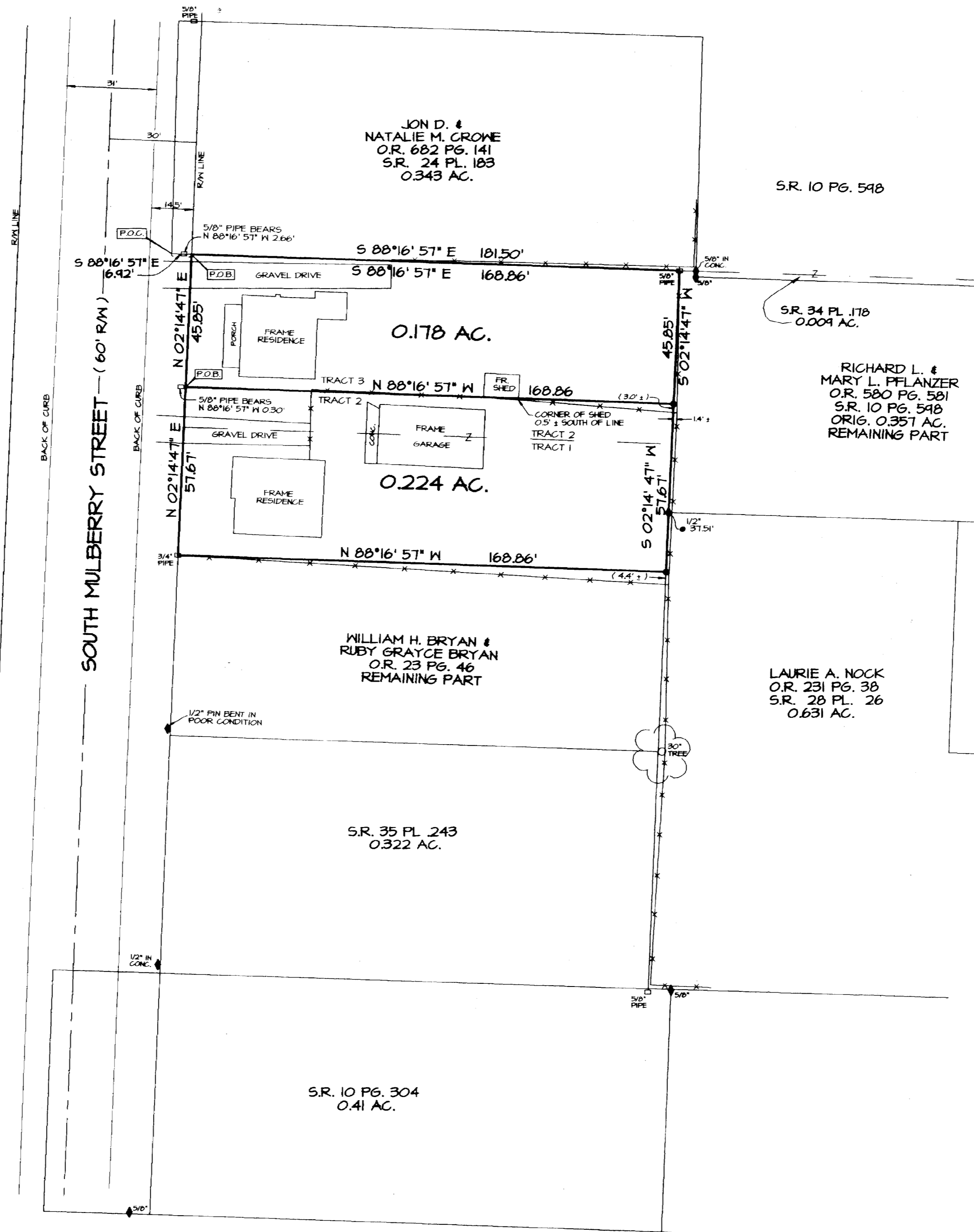
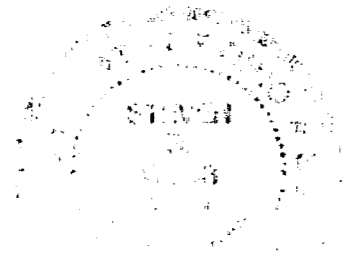

VOLUME 31 PLAT NO. 159
CLINTON COUNTY ENGINEERS
RECORD OF LAND DIVISION

DATE 2-13-08

SCALE 1" = 30'

VIRGINIA MILITARY SURVEY NO. 1057

TOWNSHIP CITY OF WILMINGTON

DEED REFERENCE

VOLUME O.R. 714 PAGE 729

DEED REFERENCE
JACQUELINE R. SMITH
O. R. 714 PAGE 729
TRACT 1, TRACT 2 &
TRACT 3

RICHARD L. &
MARY L. PFLANZER
O.R. 580 PG. 581
S.R. 10 PG. 548
ORIG. 0.357 AC.
REMAINING PART

LAURIE A. NOCK
O.R. 231 PG. 38
S.R. 28 PL. 26
0.631 AC.

APPROVED FOR MATHEMATICAL ACURACY
Clinton County Engineer
Per: [Signature] Date: 2/13/08

SURVEY PLAT OF
JACQUELINE R. SMITH LANDS
SITUATED IN
VIRGINIA MILITARY SURVEY NO. 1057
CITY OF WILMINGTON
CLINTON COUNTY, OHIO

A. S. A. P. SURVEYS

543 GRAND AVE.
SABINA, OHIO 45169
(937) 584-2027

FAX (937) 584-2027

| | | |
|------------------|------------|-------------|
| DATE | SCALE | DRAWN BY |
| JANUARY 31, 2008 | 1" = 30' | S. D. W. |
| CHECKED BY | JOB NUMBER | PLAT NUMBER |
| S. D. W. | 09X28 | 08X28C |