

1-29-08

PARCEL No.	OWNER
22-00-067-722	BLANCHESTER COMMUNITY MINISTRIES
22-00-067-664	BLANCHESTER COMMUNITY MINISTRIES
22-00-199-059	CLINTON COUNTY NATIONAL BANK
22-00-199-041	CLINTON COUNTY NATIONAL BANK
22-00-065-478	CLINTON COUNTY NATIONAL BANK
22-00-065-551	HAINES, ROBERT C.
22-00-065-692	HAINES, ROBERT C.
22-00-065-809	WILLIAMS, ELMER
22-00-065-429	VILLAGE OF BLANCHESTER
22-00-065-619	JOHNSON, DEBORAH, A LLC
22-00-065-361	JOHNSON, ROBERT J. & DEBORAH A.
22-00-199-033	JOHNSON, ROBERT J. & DEBORAH A.
22-00-065-510	DEATON, KENNETH D. & KATHY L.

LEGEND
 STANDARD SYMBOLS THAT MAY
 APPEAR ON THIS DRAWING:

○ IP FOUND - 1/2"
 ● IP SET - 1/2"

BASIS OF BEARINGS:
 OR 246, PG. 419

DEED REFERENCE:
 OR 246, PG. 419

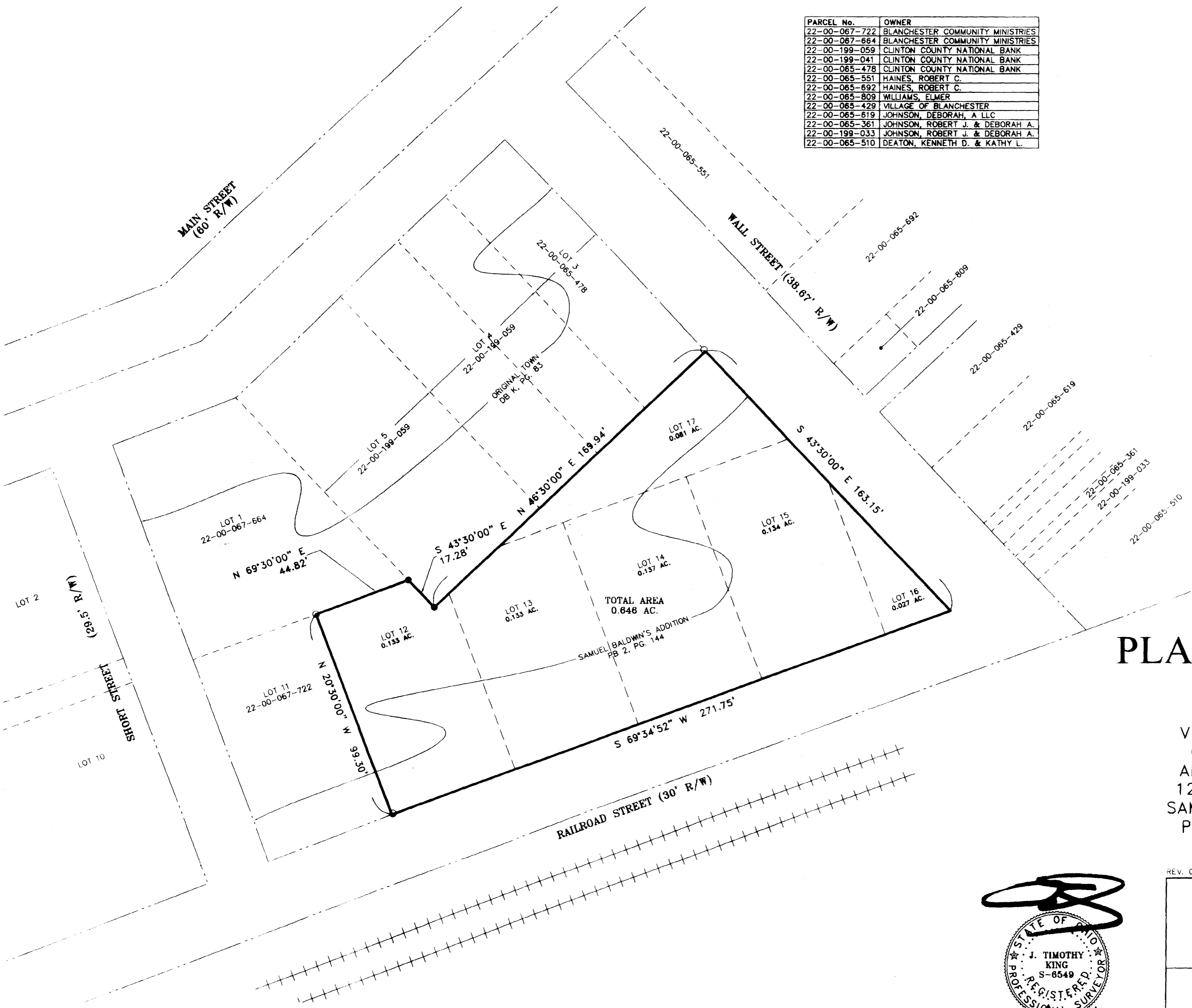

APPROVED FOR MATHEMATICAL ACCURACY
 Clinton County Engineer
 Per: [Signature]
 Date: 1-29-08

PLAT OF SURVEY (CONSOLIDATION)

SITUATED IN
 VILLAGE OF BLANCHESTER
 CLINTON COUNTY, OHIO
 ALSO BEING ALL OF LOTS
 12, 13, 14, 15, 16 & 17
 SAMUEL BALDWIN'S ADDITION
 PLAT BOOK 2, PAGE 144

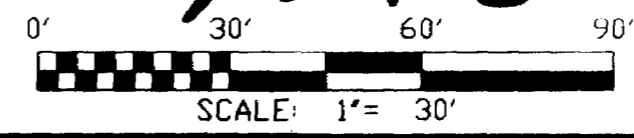
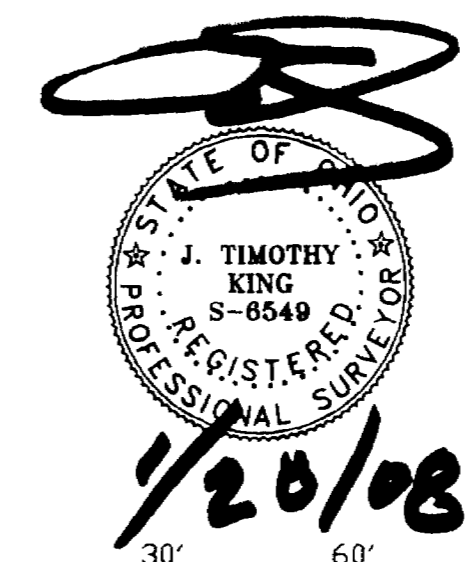

REV. 01/28/08

J. T. KING & CO., INC.
 CIVIL ENGINEERS • LAND SURVEYORS
 9200 MONTGOMERY ROAD • SUITE "21b"
 CINCINNATI, OHIO 45242
 TELEPHONE: (513) 793-7887 FACSIMILE: (513) 793-7887

VILLAGE OF BLANCHESTER
 RAILROAD STREET & WALL STREET
 BLANCHESTER, OHIO

APPROVED BY: J. T. K.	DRAWN BY: R. M. N.	DATE: 01/25/08	CRD NAME:
SCALE: AS SHOWN	DWG NAME: CONSOL.DWG	FILE No. 07007-S	

A CURRENT TITLE EXAMINATION / REPORT IS NECESSARY TO DETERMINE ANY ADDITIONAL EASEMENTS, RESTRICTIONS, COVENANTS, CONDITIONS OR ENCUMBRANCES WHICH MAY AFFECT THE LANDS HEREIN PLATTED.