

WILMINGTON BOARD OF EDUCATION
 D.B. 76, PG. 483

SURVEY PLAT FOR

WILLIAM F. & DEBBIE A. VETTER

SITUATED IN
 MILITARY SURVEY 1057
 EXTENSION TO CITY OF WILMINGTON
 CLINTON COUNTY, OHIO

DECEMBER 20, 2007

1' = 40'



BEARINGS ARE BASED UPON THE PLAT OF SURVEY FILED
 IN VOLUME 23, PLAT 199 OF THE CLINTON COUNTY
 ENGINEER'S RECORD OF LAND DIVISION.

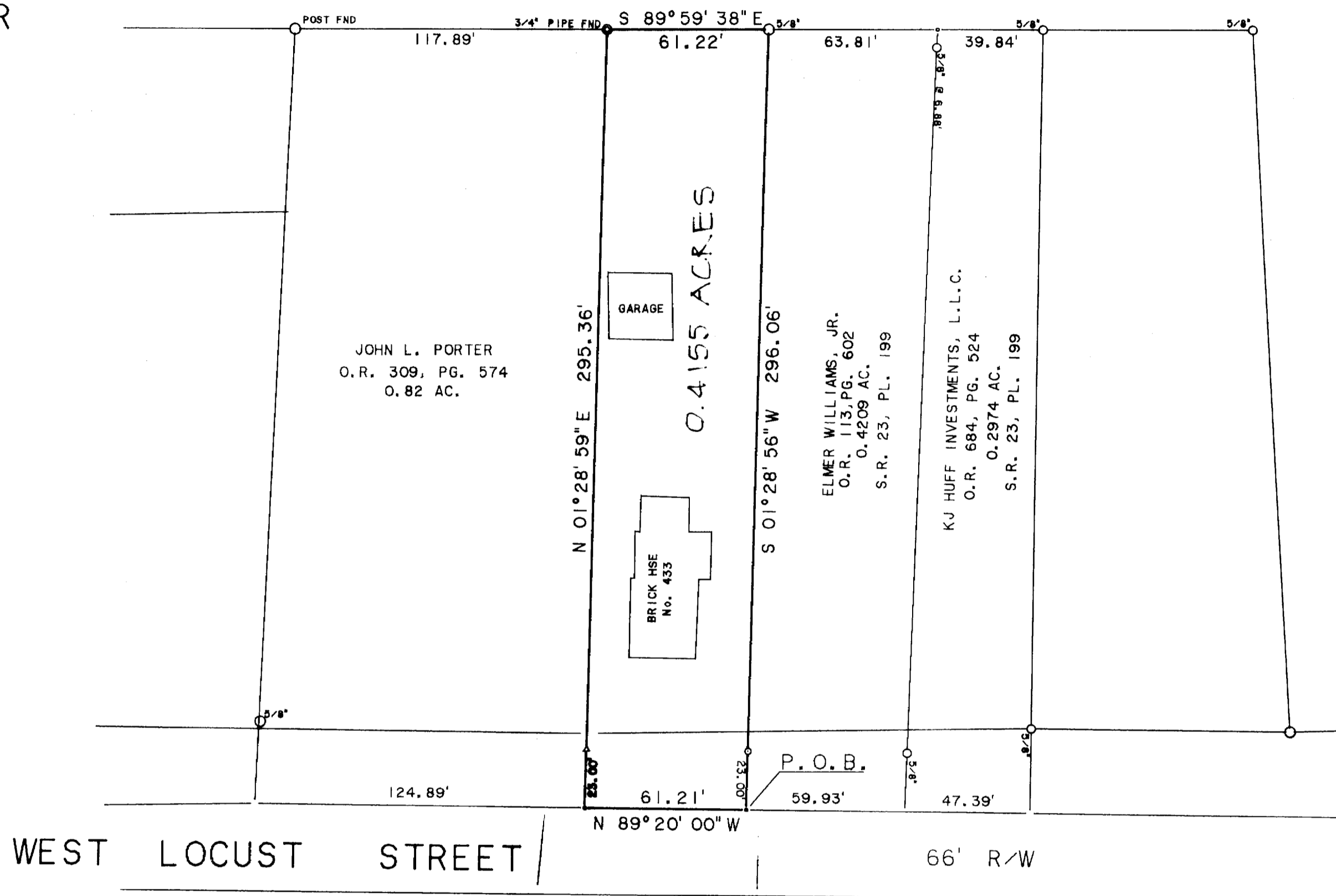

APPROVED FOR MATHEMATICAL ACCURACY
 Clinton County Engineer
 Per: [Signature]
 Date: 1-17-08

M.K.W. McClelland
 O.R. 256 PG. 629
 0.84 AC

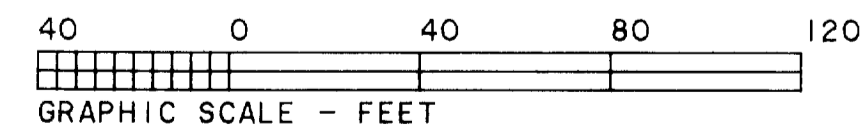

LEGEND

- P.K. MASONRY NAIL (FOUND)
- △ RAILROAD SPIKE (FOUND)
- 1/2" IRON PIN (FOUND) UNLESS OTHERWISE DENOTED
- 5/8" IRON PIPE (FOUND) UNLESS OTHERWISE DENOTED
- STONE (FOUND)
- X - NOTCH (FOUND)
- MAG. NAIL SET
- NO MONUMENT SET AT CORNER
- 5/8" IRON PIN (SET) WITH PLASTIC I.D. CAP
- X- WOVEN WIRE FENCE ON OR NEAR PROPERTY LINE
- - - NO EVIDENCE OF OCCUPATION ALONG PROPERTY LINE
- TOWNSHIP LINE MONUMENT
- ~ NATURAL WATER FLOW

NOTES:

- (1) SOURCE DOCUMENTS: DEED REFERENCES & SURVEYS AS SHOWN
- (2) MONUMENTS FOUND IN GOOD CONDITION AT TIME OF SURVEY

Brian F. Gallagher
 BRIAN F. GALLAGHER, OHIO P.S. 6945

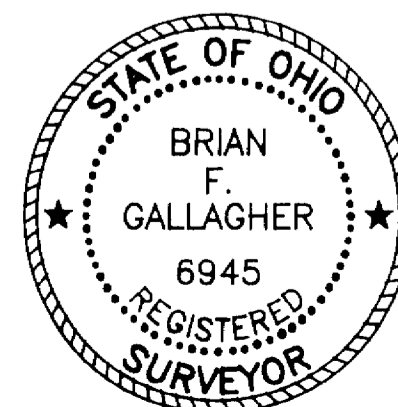

PREPARED BY
SOUTHWEST OHIO LAND SURVEYS
 P.O. BOX 201, WILMINGTON, OHIO 45177
 (937)-382-7939

DATE: DECEMBER 20, 2007	CAD. NO.	FILE NO. VETTER
REVISIONS: (1)	(2)	
SCALE: 1" = 40'	DRAWN BY: BFG	DRWG. NO.