

BASIS OF BEARING
 OR 573 PAGE 727

WARREN COUNTY
 CLINTON COUNTY

0.629 AC
 8.391 AC

The soils associated with this property are poorly drained. Wetness, ponding or flooding may be a problem.

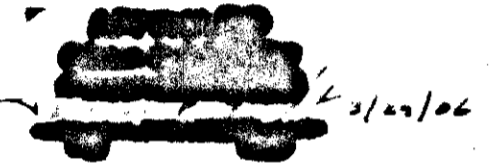

CLINTON COUNTY HEALTH DEPARTMENT
 APPROVED BY *[Signature]*
 DATE 3/29/06 TITLE *[Signature]*

SCOTT BOYD
 KIM BOYD
 STATE OF OHIO
 COUNTY OF CLINTON
 BE IT REMEMBERED THAT ON THIS _____ DAY OF _____ 2006, APPEARED BEFORE ME THE SUBSCRIBER, A NOTARY PUBLIC IN AND FOR SAID STATE, SCOTT AND KIM BOYD, HUSBAND AND WIFE WHO, REPRESENTED TO ME TO BE SAID PERSONS WHO EXECUTED THE FORGOING INSTRUMENT AND ACKNOWLEDGED THE SIGNING THEREOF TO BE THEIR VOLUNTARY ACT AND DEED.
 IN TESTIMONY WHEREOF, I HAVE HEREUNTO SET AND SUBSCRIBED MY NAME AND AFFIXED MY SEAL ON THE DAY AND YEAR LAST AFORESAID.
 NOTARY PUBLIC
 MY COMMISSION EXPIRES _____

APPROVED
 CLINTON COUNTY ENGINEER
 PER *[Signature]*
 DATE 3/29/06 ZONE A-1
 Variance Docket # 2005-11

ORIGINAL PARCEL 14.023 AC.
 CUT-OUT 5.003 AC.
 REMAINDER 9.020 AC.

REGIONAL PLANNING
 VARIANCE # _____

MINOR SUBDIVISION
 MS 12079 & 1032
 MARION TOWNSHIP, CLINTON COUNTY, OHIO
 FOR: SCOTT BOYD
 1646 STATE ROUTE 133
 BLANCHESTER, OHIO

CRAIG RISNER, P.S.
 LOVELAND, OHIO
 513-677-5576

SCALE	DATE		
1" = 60'	MAR 2006	1	1

PREPARED BY:
[Signature]
 CRAIG RISNER
 OHIO REG. No. 8024

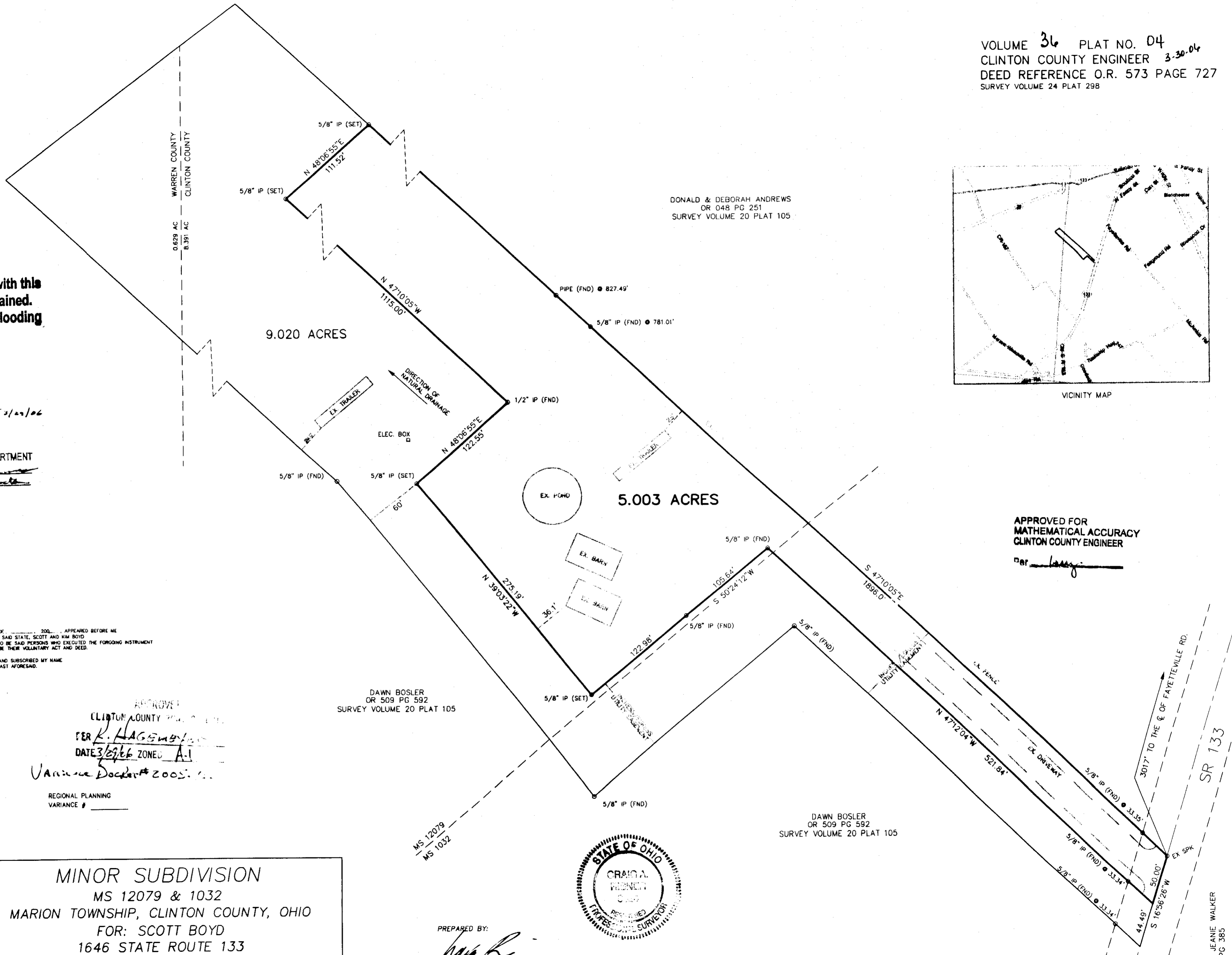
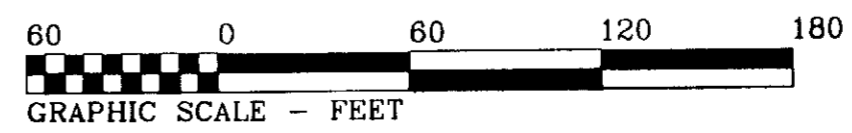

DONALD & DEBORAH ANDREWS
 OR 048 PG 251
 SURVEY VOLUME 20 PLAT 105

DAWN BOSLER
 OR 509 PG 592
 SURVEY VOLUME 20 PLAT 105

DAWN BOSLER
 OR 509 PG 592
 SURVEY VOLUME 20 PLAT 105

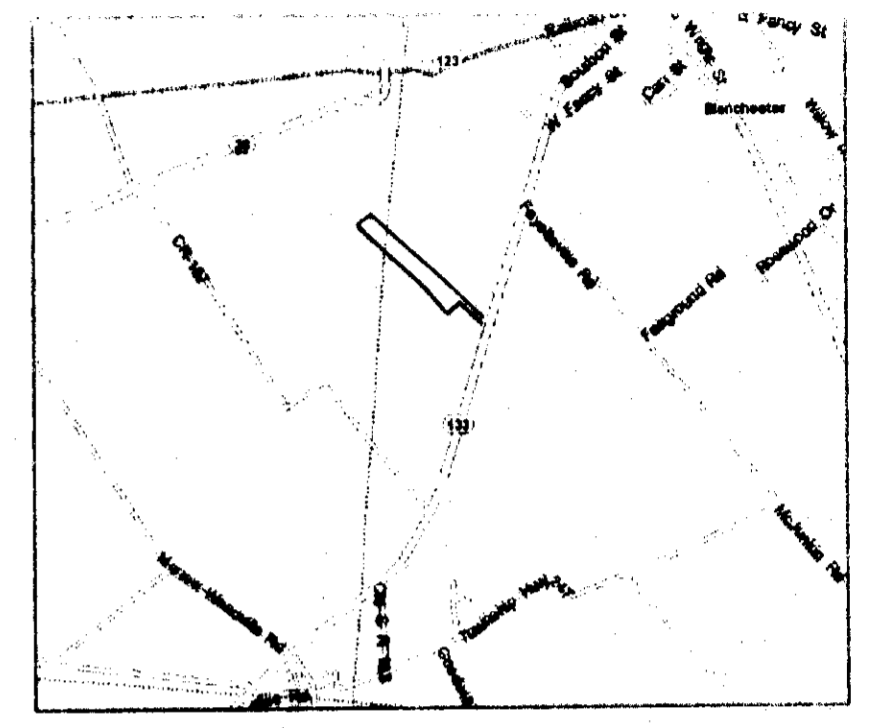

APPROVED FOR
 MATHEMATICAL ACCURACY
 CLINTON COUNTY ENGINEER

Per *[Signature]*

SR 133

JAMES & JEANIE WALKER
 OR 060 PG 385