

GRAPHIC SCALE 1"=300'

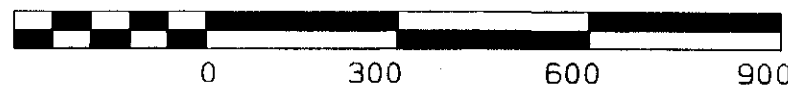

BEARING REFERENCE

BEARINGS WERE BASED UPON THE 56.216 ACRE TRACT (OFFICIAL RECORD VOLUME 600, PAGE 554), AND RECORDED IN VOLUME 30, PLAT NO. 25, OF THE CLINTON COUNTY ENGINEERS RECORD OF LAND DIVISION (N 34°17'13" W ON A EASTERLY LINE).



VOLUME <u>36</u> PLAT NO. <u>29</u>		
CLINTON COUNTY ENGINEERS RECORD OF LAND DIVISION		
DATE	5-3-06	
SCALE	1" = 300'	
VIRGINIA MILITARY SURVEYS NO. 749 & NO. 818		
TOWNSHIP	WILSON	
DEED REFERENCE		
VOLUME <u>D.B. 127</u>	PAGE <u>309</u>	
VOLUME <u>D.B. 134</u>	PAGE <u>513</u>	
VOLUME <u>O.R. 417</u>	PAGE <u>234</u>	

DEED REFERENCE
 ROBERT E. WILSON
 D.B. 127 PG. 309
 D.B. 134 PG. 513
 O.R. 417 PG. 234
 TRACT NO. 1 : 100.00 AC.
 TRACT NO. 2 : 30.00 AC.

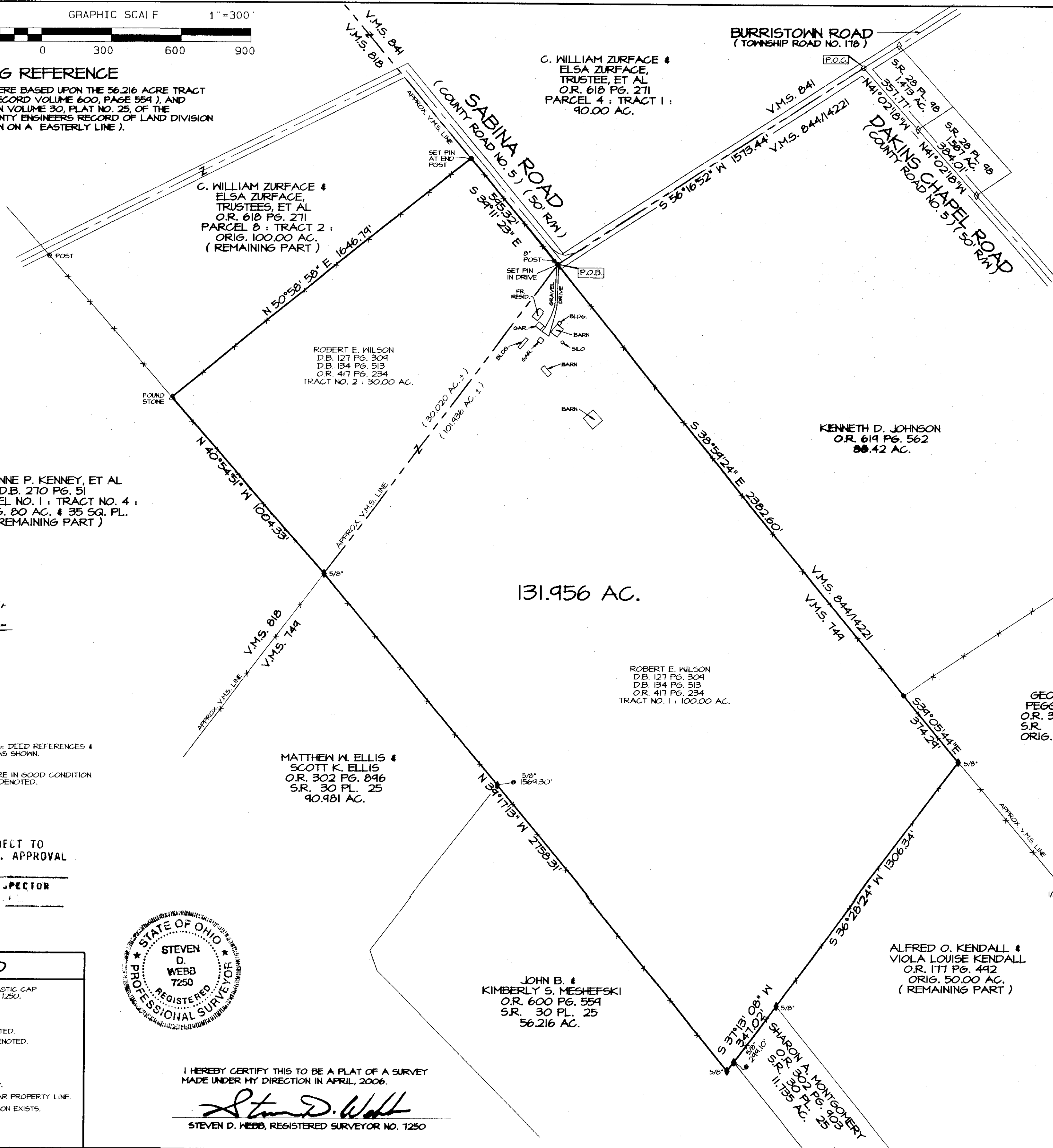

SUSANNE P. KENNEY, ET AL
 D.B. 270 PG. 51
 PARCEL NO. 1 : TRACT NO. 4 :
 ORIG. 80 AC. & 35 SQ. PL.
 (REMAINING PART)

C. WILLIAM ZURFACE &
 ELSA ZURFACE,
 TRUSTEES, ET AL
 O.R. 618 PG. 271
 PARCEL 8 : TRACT 2 :
 ORIG. 100.00 AC.
 (REMAINING PART)

ROBERT E. WILSON
 D.B. 127 PG. 309
 D.B. 134 PG. 513
 O.R. 417 PG. 234
 TRACT NO. 2 : 30.00 AC.

KENNETH D. JOHNSON
 O.R. 619 PG. 562
 88.42 AC.

ROBERT E. WILSON
 D.B. 127 PG. 309
 D.B. 134 PG. 513
 O.R. 417 PG. 234
 TRACT NO. 1 : 100.00 AC.

GEORGE W. &
 PEGGY L. COLE
 O.R. 345 PG. 455
 S.R. 31 PL. 58
 ORIG. 42.259 AC.

MATTHEW W. ELLIS &
 SCOTT K. ELLIS
 O.R. 302 PG. 896
 S.R. 30 PL. 25
 90.981 AC.

JOHN B. &
 KIMBERLY S. MESHEFSKI
 O.R. 600 PG. 554
 S.R. 30 PL. 25
 56.216 AC.

ALFRED O. KENDALL &
 VIOLA LOUISE KENDALL
 O.R. 177 PG. 442
 ORIG. 50.00 AC.
 (REMAINING PART)

SHARON A. MONTGOMERY
 O.R. 302 PG. 905
 S.R. 11, 155 AC.

NOT SUBJECT TO FEDERAL DEPARTMENT APPROVAL

- NOTES:**
- (1) SOURCE DOCUMENTS, DEED REFERENCES & SURVEY RECORDS AS SHOWN.
 - (2) ALL MONUMENTS ARE IN GOOD CONDITION UNLESS OTHERWISE DENOTED.

NOT SUBJECT TO ZONING DEPT. APPROVAL
 ZONING INSPECTOR
 DATE



I HEREBY CERTIFY THIS TO BE A PLAT OF A SURVEY MADE UNDER MY DIRECTION IN APRIL, 2006.

Steven D. Webb
 STEVEN D. WEBB, REGISTERED SURVEYOR NO. 7250

LEGEND

- SET 5/8" IRON PIN WITH PLASTIC CAP STAMPED A.S.A.P. SUR. L.S. 1250.
- SET MAG. NAIL.
- ◇ FOUND NAIL.
- ◆ FOUND IRON PIN SIZE DENOTED.
- FOUND 5/8" PIPE UNLESS DENOTED.
- ▲ FOUND RAILROAD SPIKE.
- △ FOUND STONE.
- ⊗ FOUND BOLT.
- ⊙ FOUND POST SIZE DENOTED.
- *-* EXISTING FENCE ON OR NEAR PROPERTY LINE.
- NO EVIDENCE OF OCCUPATION EXISTS.

APPROVED FOR MATHEMATICAL ACCURACY
 CLINTON COUNTY ENGINEER

SURVEY PLAT OF ROBERT E. WILSON LANDS		
SITUATED IN VIRGINIA MILITARY SURVEYS NO. 749 & NO. 818 WILSON TOWNSHIP CLINTON COUNTY, OHIO		
A. S. A. P. SURVEYS		
543 GRAND AVE. SABINA, OHIO 45169 (937) 584-2021 FAX (937) 584-2021		
DATE	SCALE	DRAWN BY
APRIL 21, 2006	1" = 300'	S.D.W.
CHECKED BY	JOB NUMBER	PLAT NUMBER
S.D.W.	36X26	28X26C